

6666

5

NOTES

1. SEE SHEET S2 FOR WOOD NOTES & TYP WOOD DETAILS
2. PROVIDE DOUBLE STUDS UNDER ENDS OF ALL BEAM U.N.O.
3. ALL FLUSH BEAMS ARE 2-2X
4. ALL DROPPED HEADERS IN BEARING WALLS ARE 4X6 IN SECOND FLOOR FRAMING 4X4 IN ROOF FRAMING TYP. U.N.O.

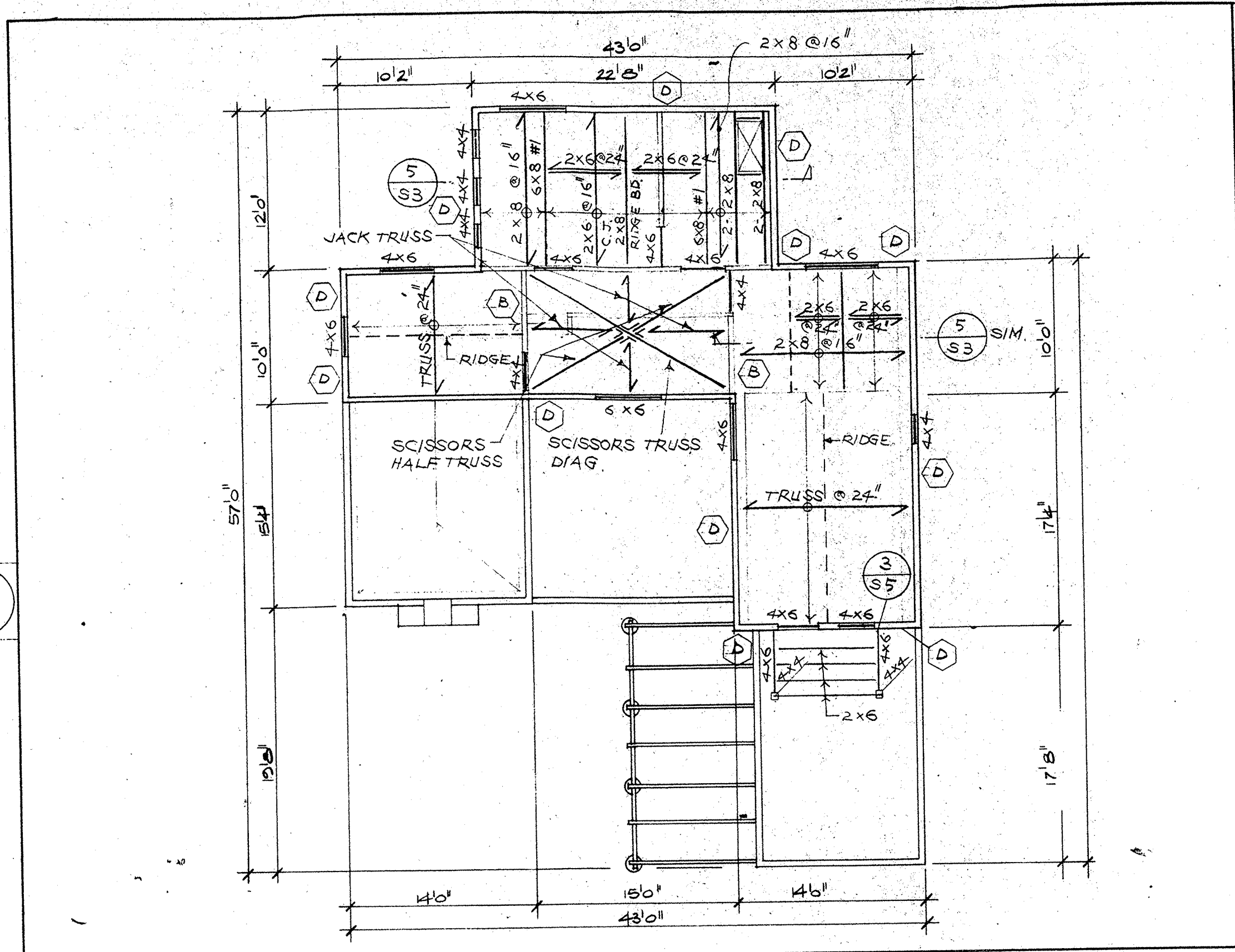

ROOF FRAMING PLAN

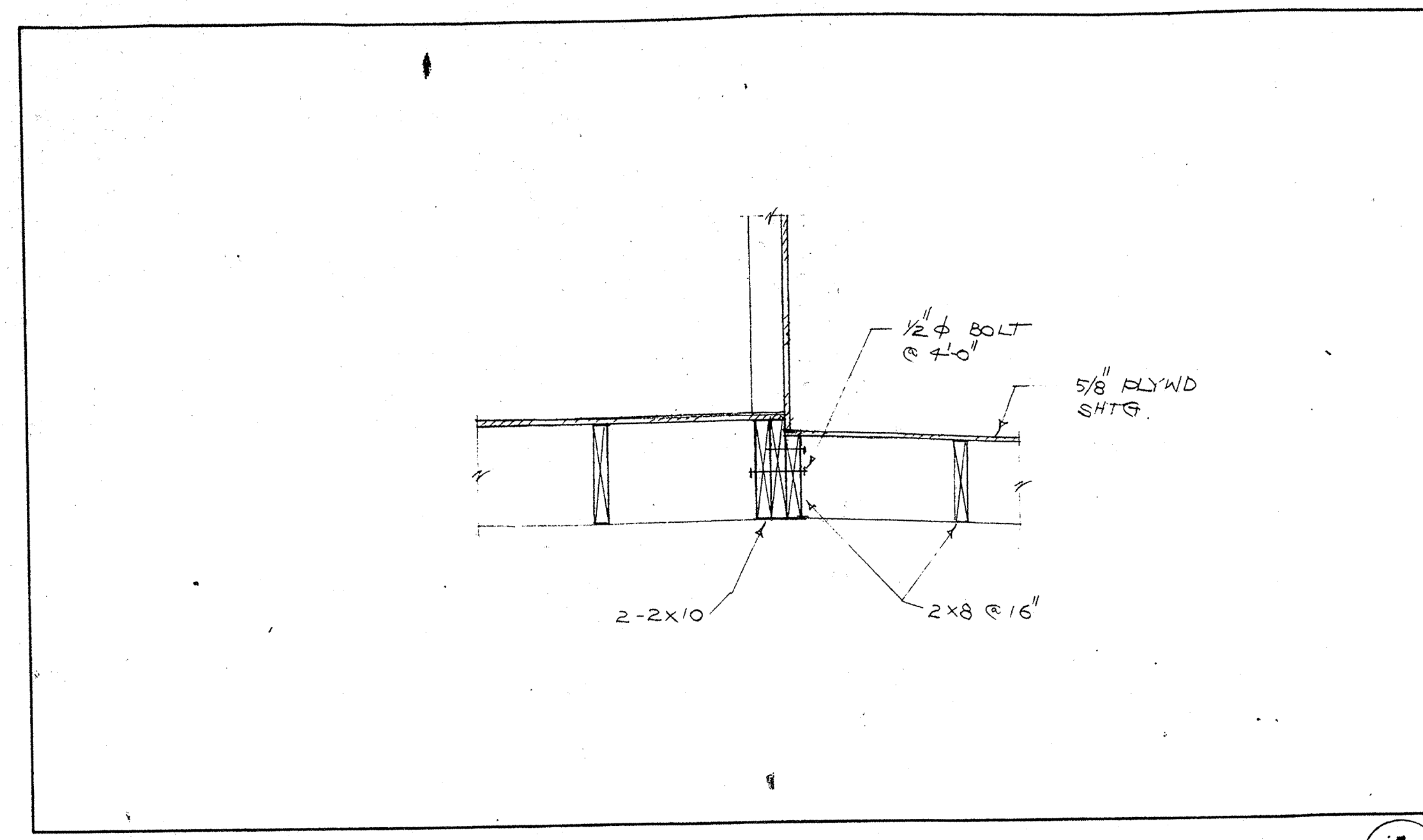

1

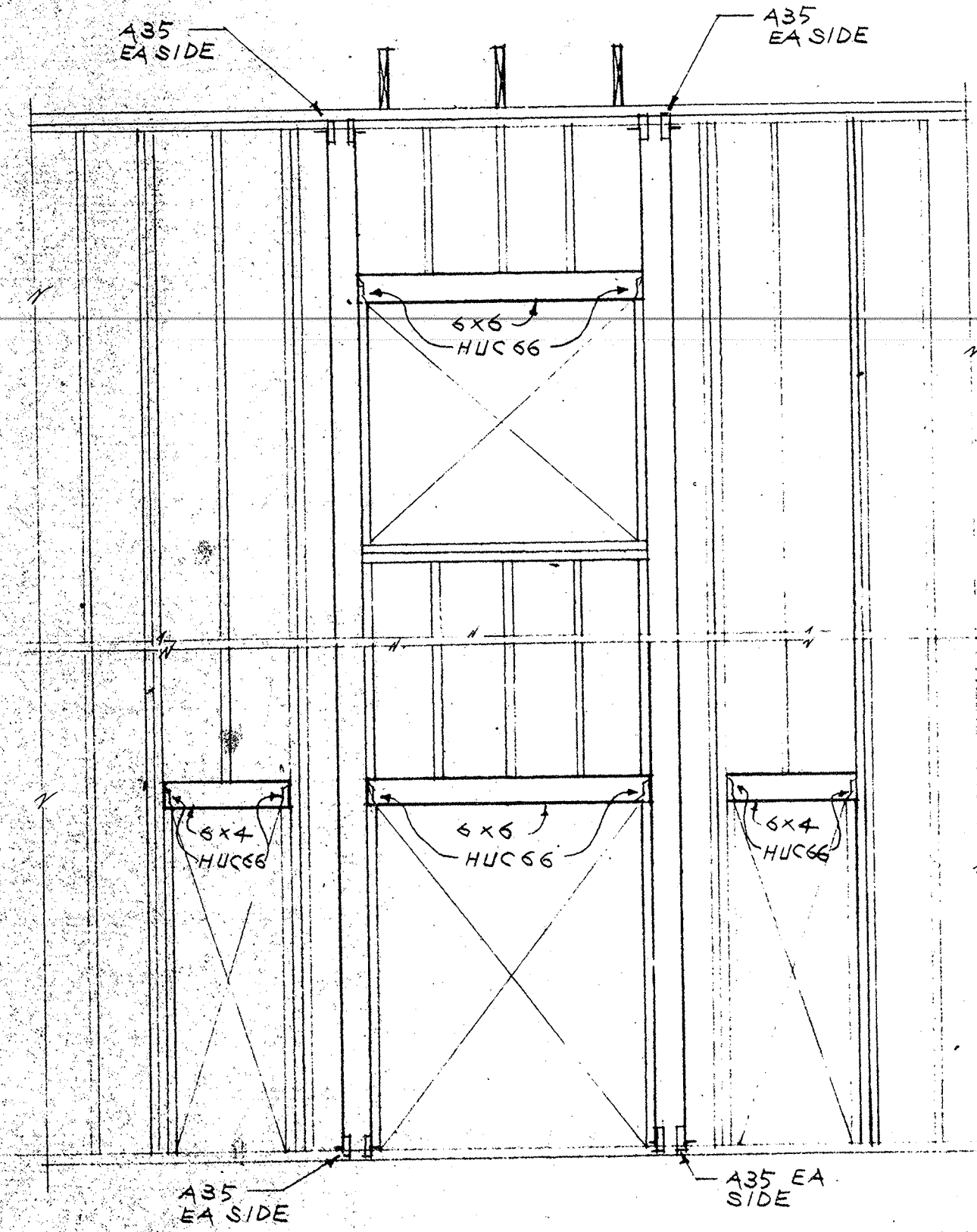

7

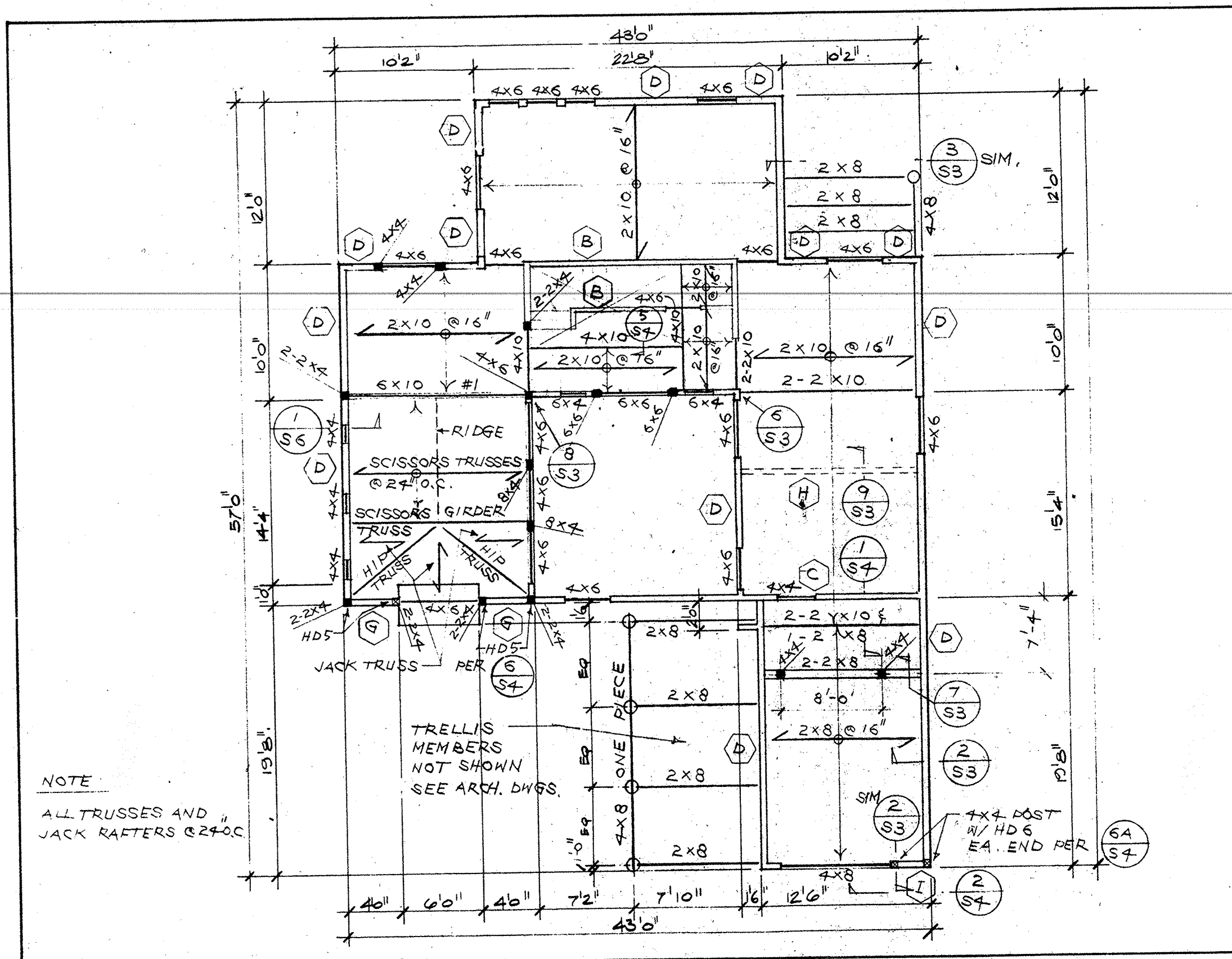

SECOND FLOOR FRAMING PLAN

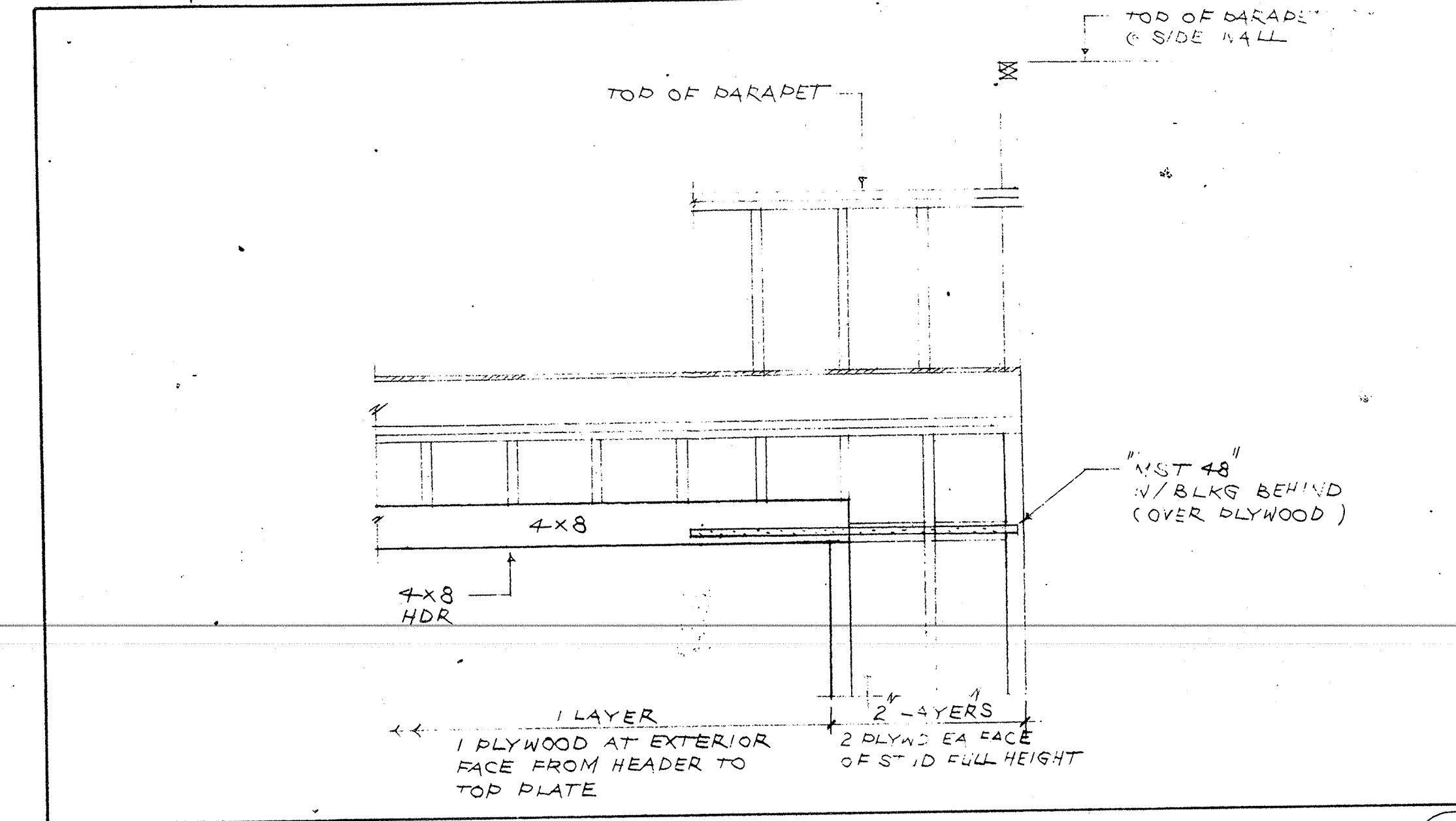

2

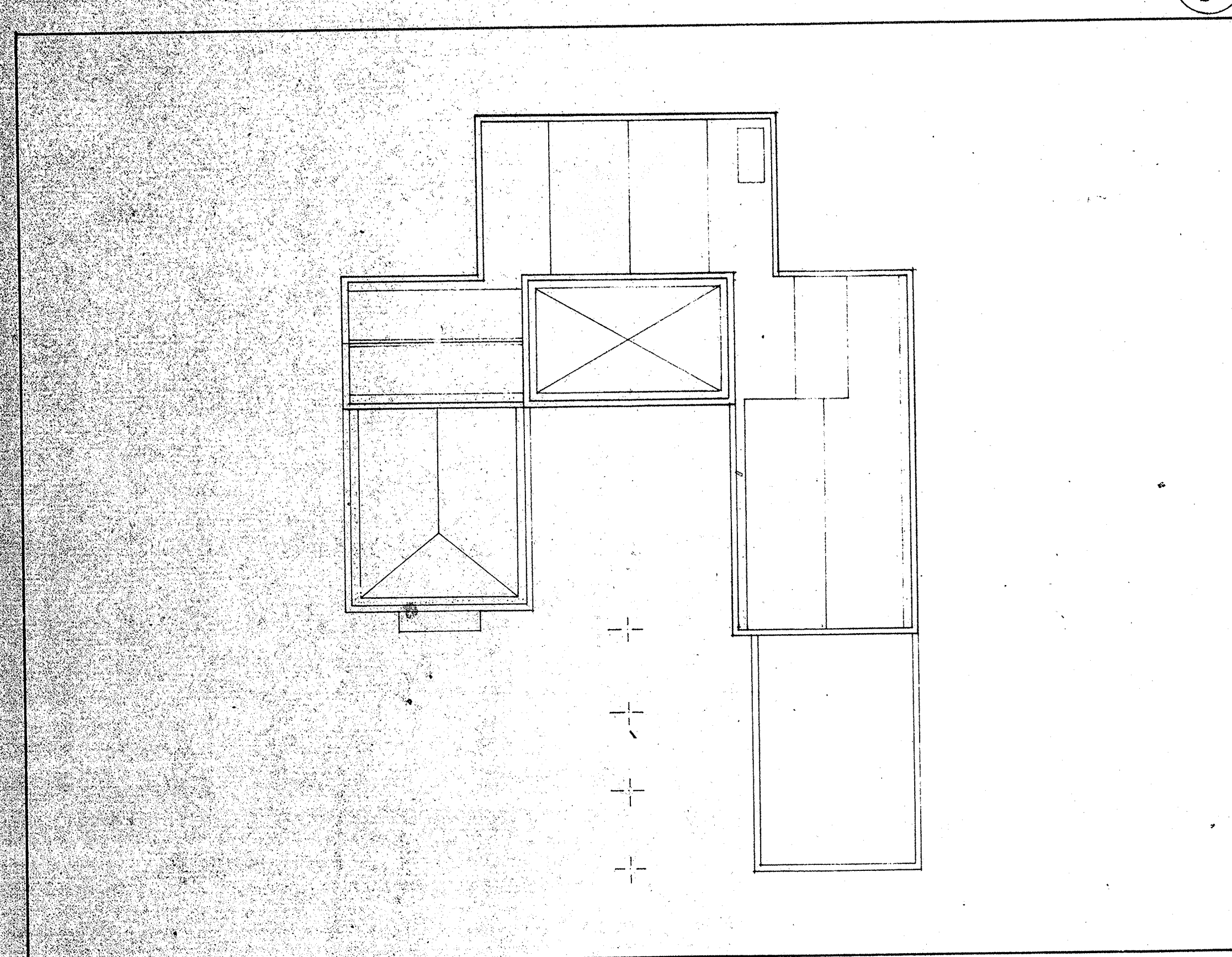

ROOF PLAN

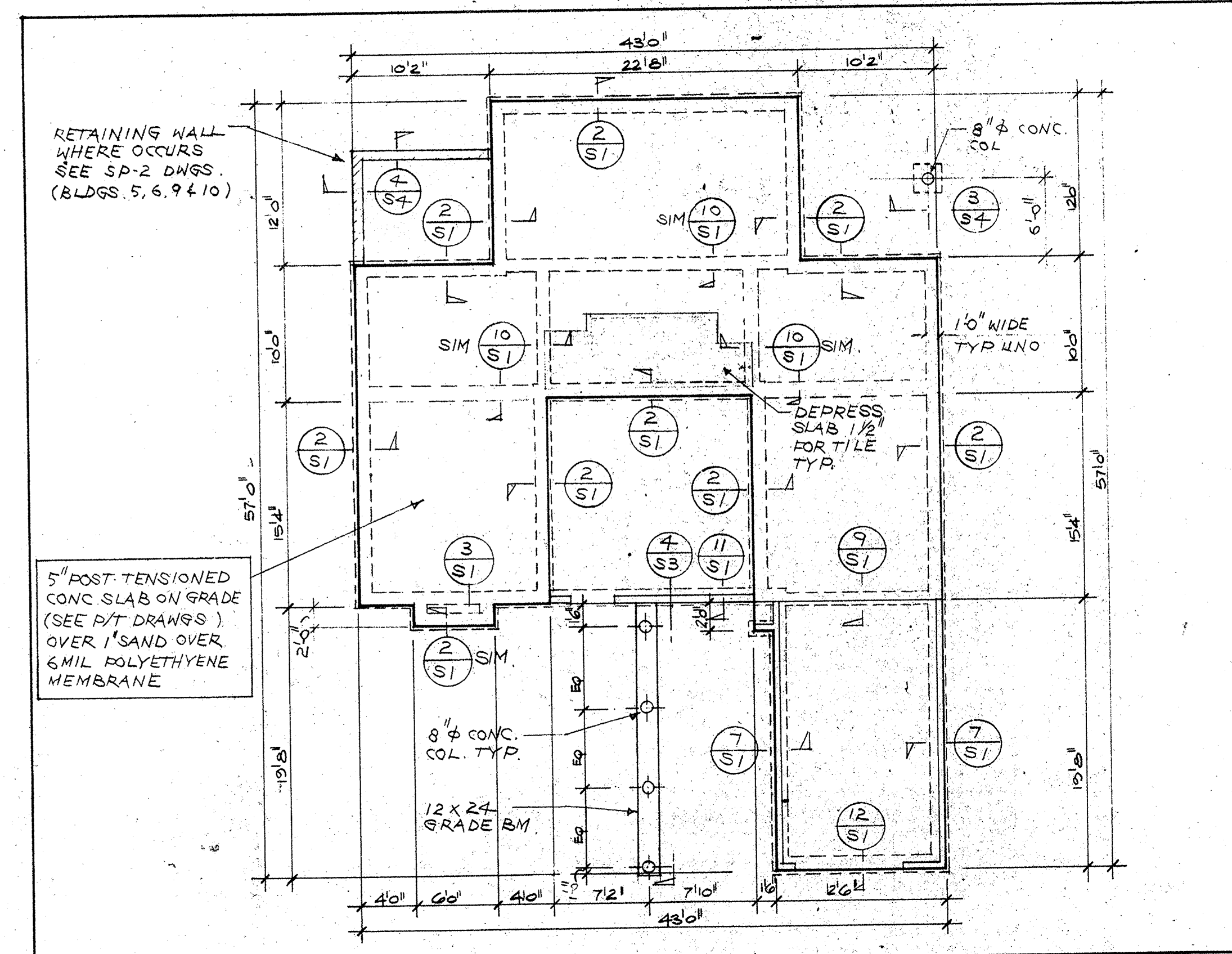

FOUNDATION PLAN

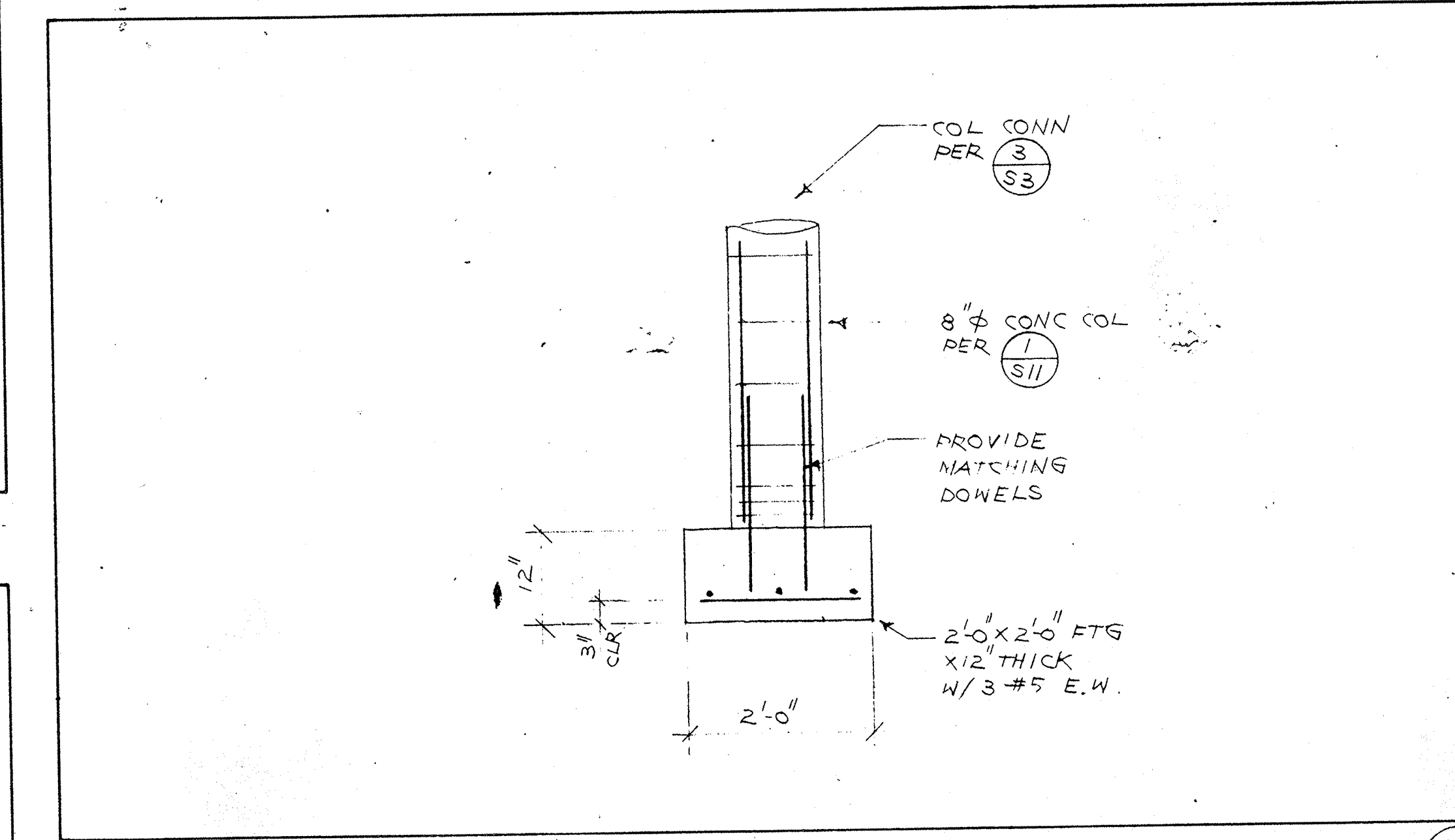

3

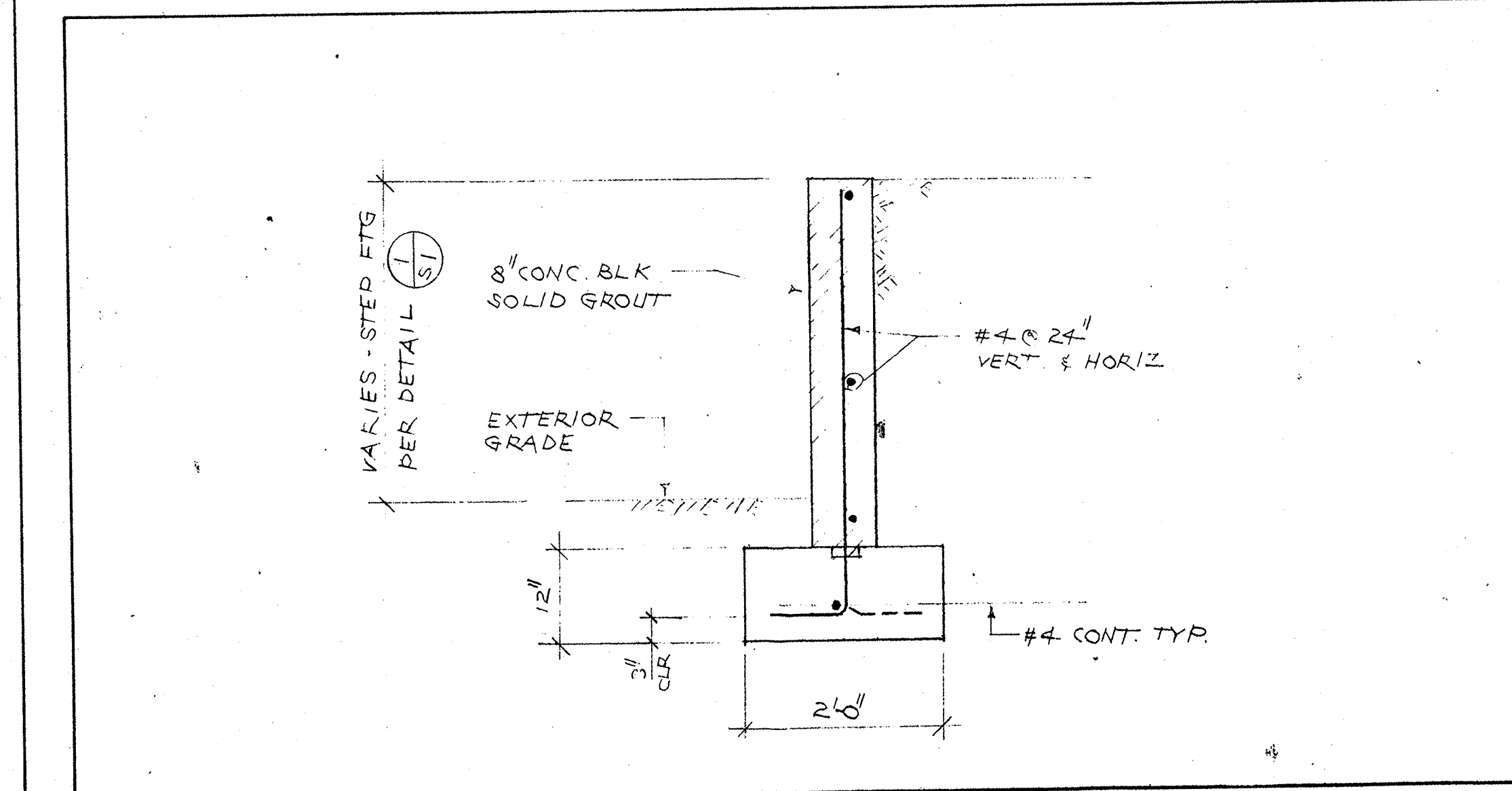

4

no.	date	by
revision		

BI
Group
Architects and Planners
L. Paul Zeffen

Albert G. Presky & Associates
CONSULTING STRUCTURAL ENGINEERS
11645 Wilshire Blvd.
Suite 780
Los Angeles, California 90025
(213) 820-8957

project title
U.C.S.B.

sheet title
BUILDING B

scale	1/2" = 1'-0"	date	8-28-85
drawn	D.Y.	checked	
project no.	106	sheet no.	S4 OF 11

This drawing, as an instrument of service, is the property of the architects and may not be reproduced without their permission and unless the reproduction carries their name. All designs and other information shown on this drawing are for use on the specified project only and shall not be used otherwise without written permission of the architects.

Unless otherwise specified, dimensions shall have precedence over scaled dimensions. Contractors shall verify and be responsible for all dimensions and conditions on the job and the architects shall be informed of any variations from the dimensions and conditions shown on the drawing. Shop drawings shall be submitted to the architects for approval before proceeding with fabrication.

901-101