

GAS RISER DIAGRAM

SCALE NONE (B)

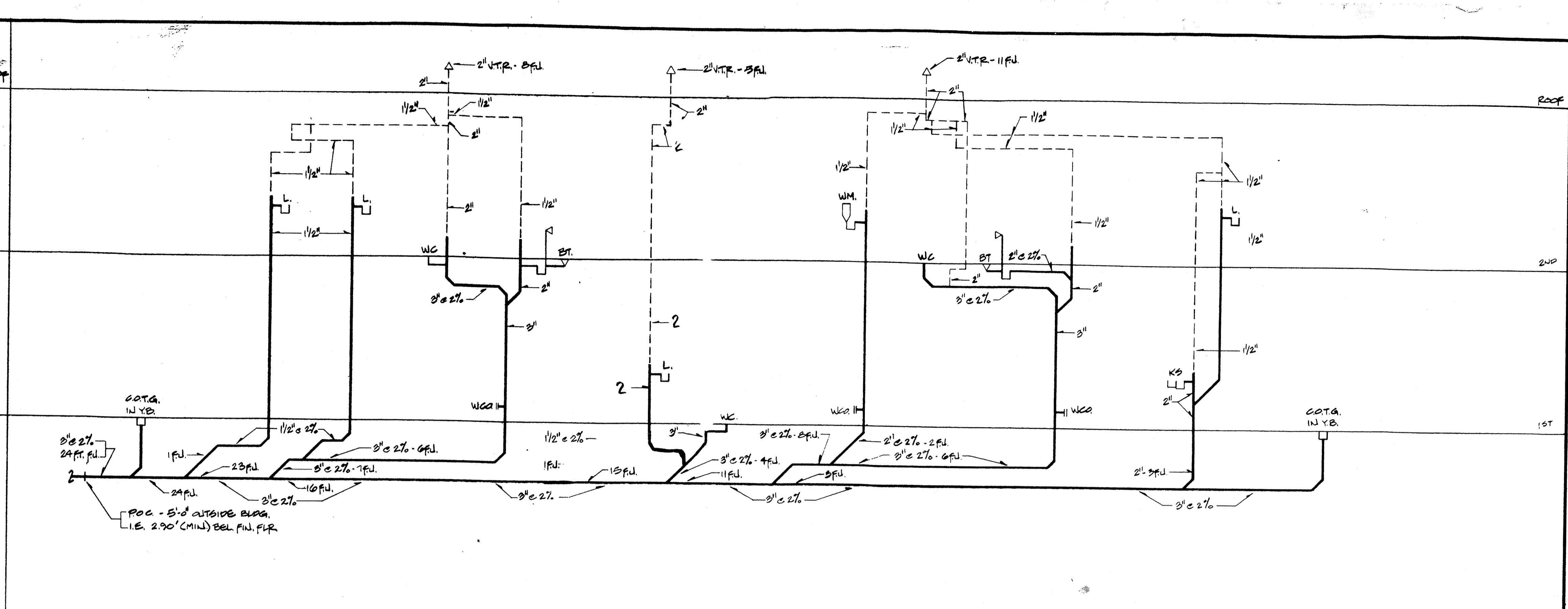

SOIL, WASTE & VENT RISER DIAGRAM

SCALE NONE (A)

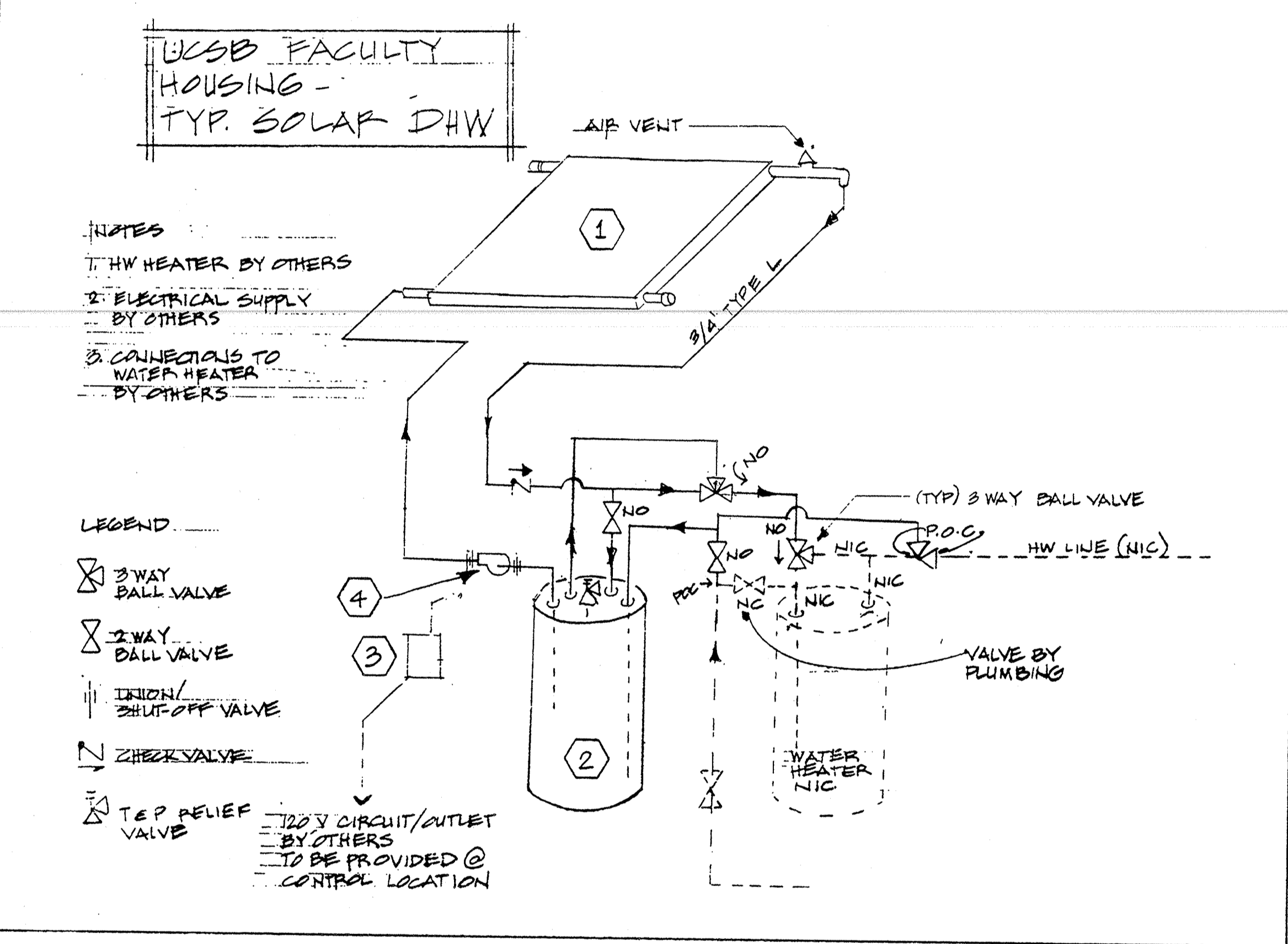

SOLAR SCHEMATIC - EACH UNIT

SCALE NONE (D)

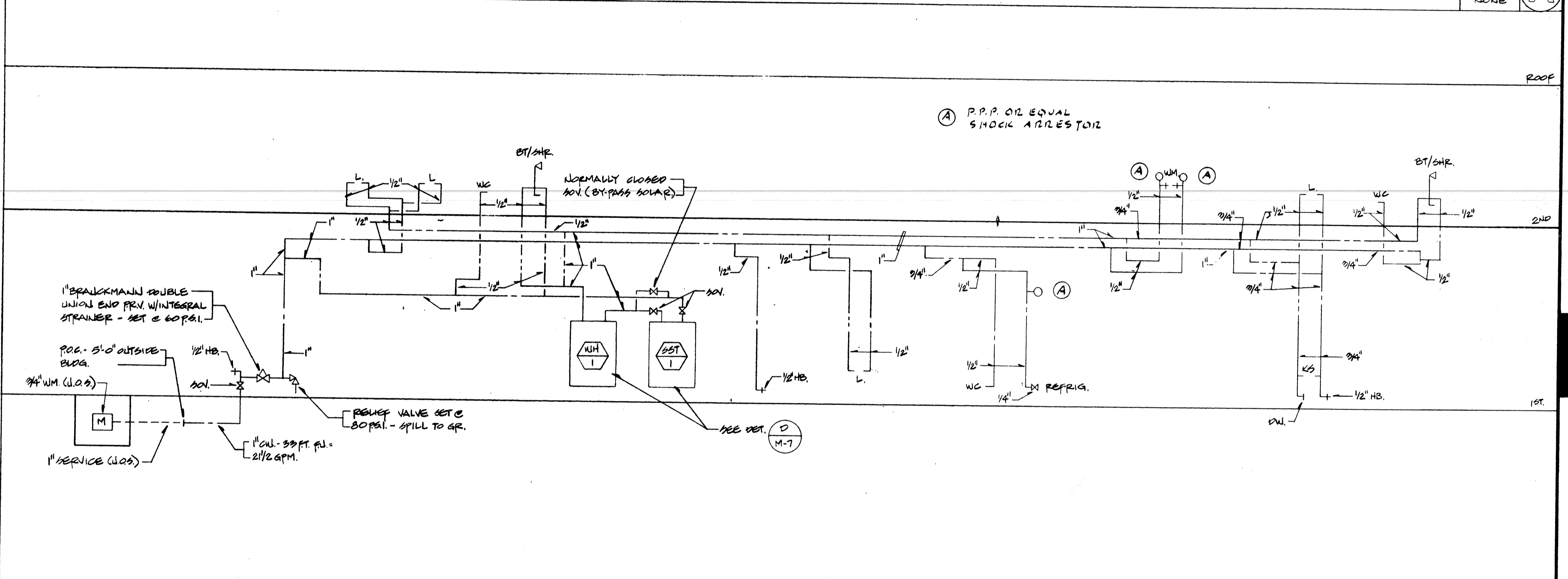

COLD & HOT WATER RISER DIAGRAM

SCALE NONE (C)

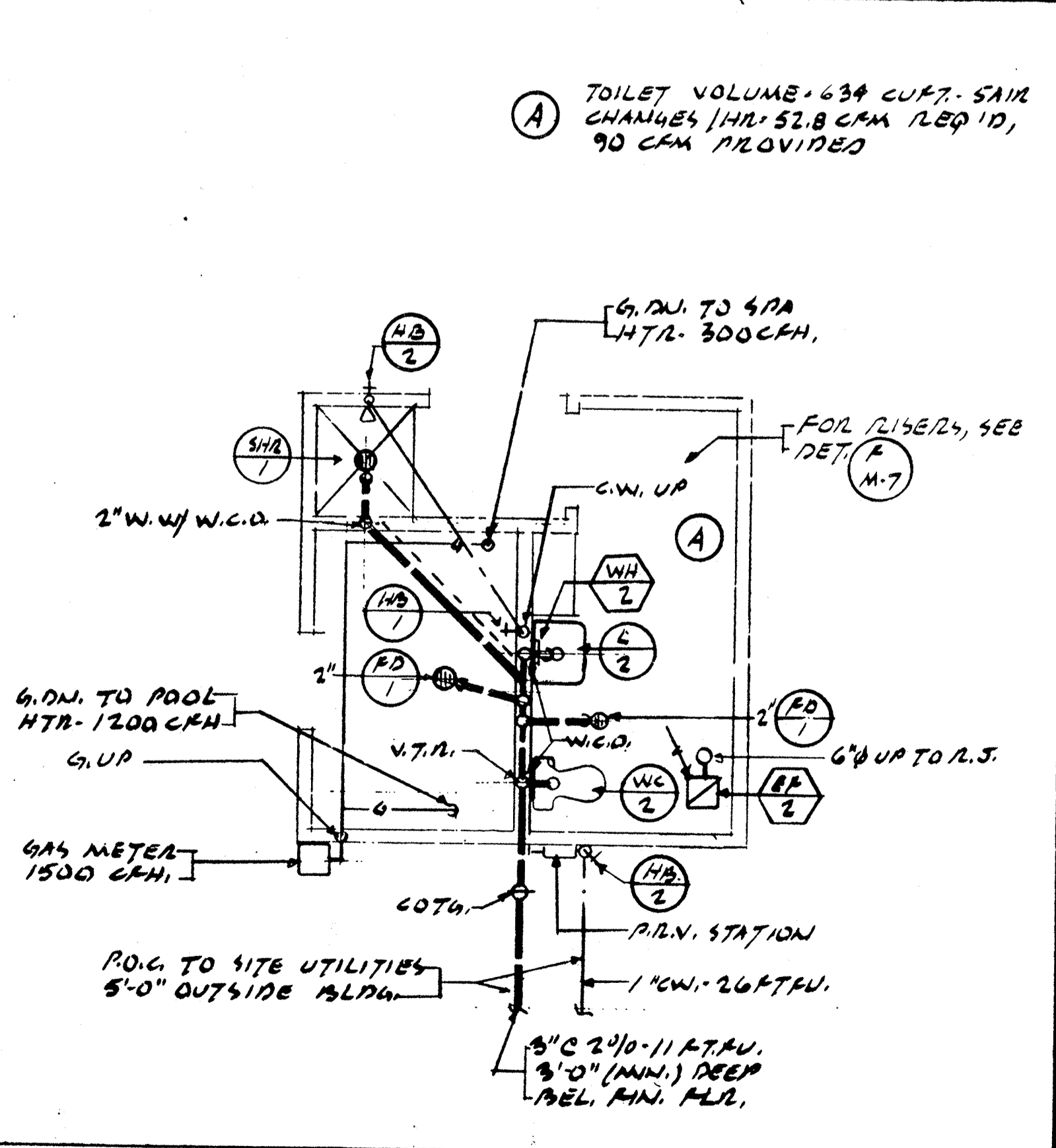

POOL TOILET AREA

SCALE NONE (E)

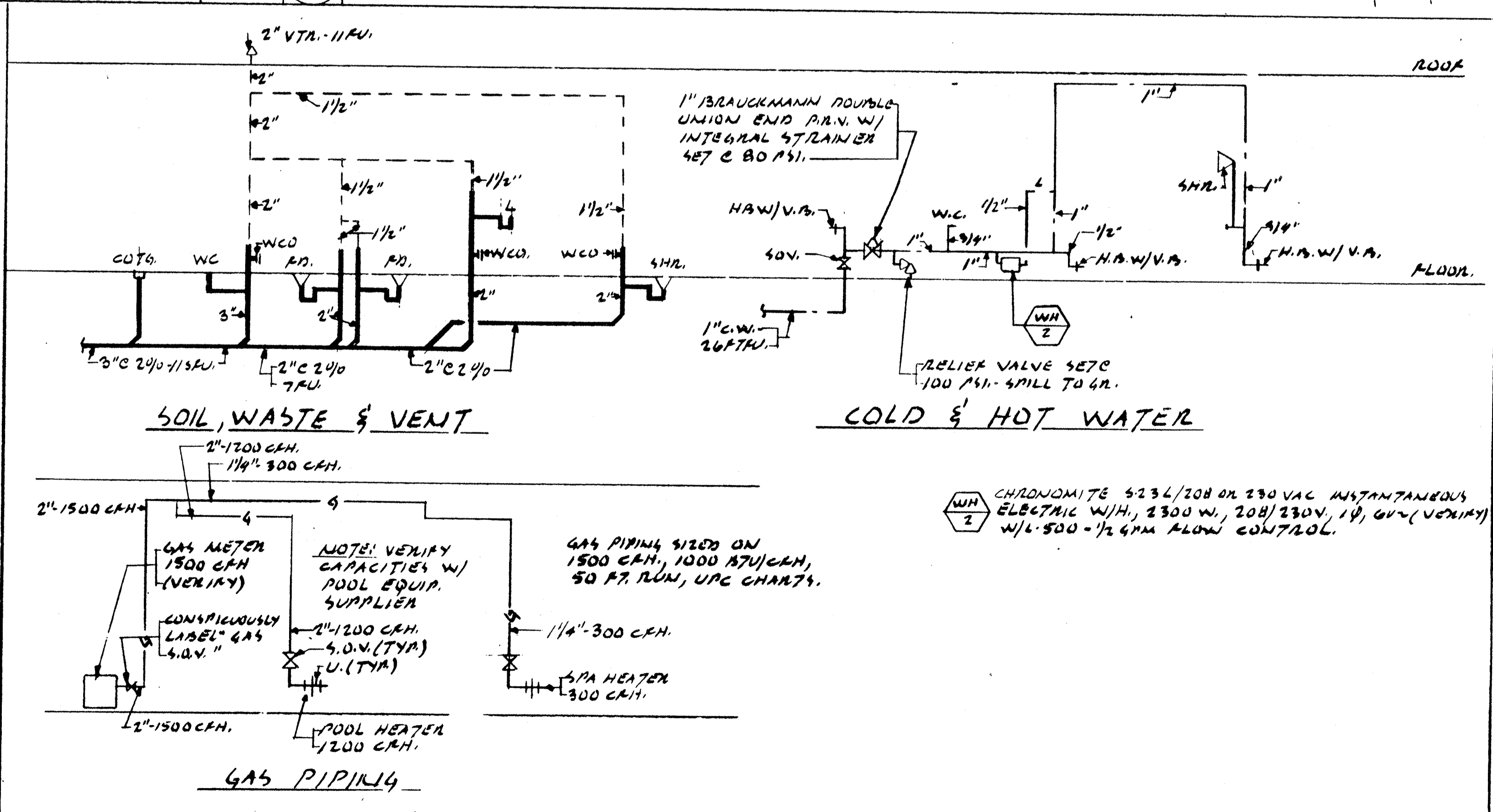

POOL TOILET AREA - RISER DIAGRAMS

SCALE NONE (F)

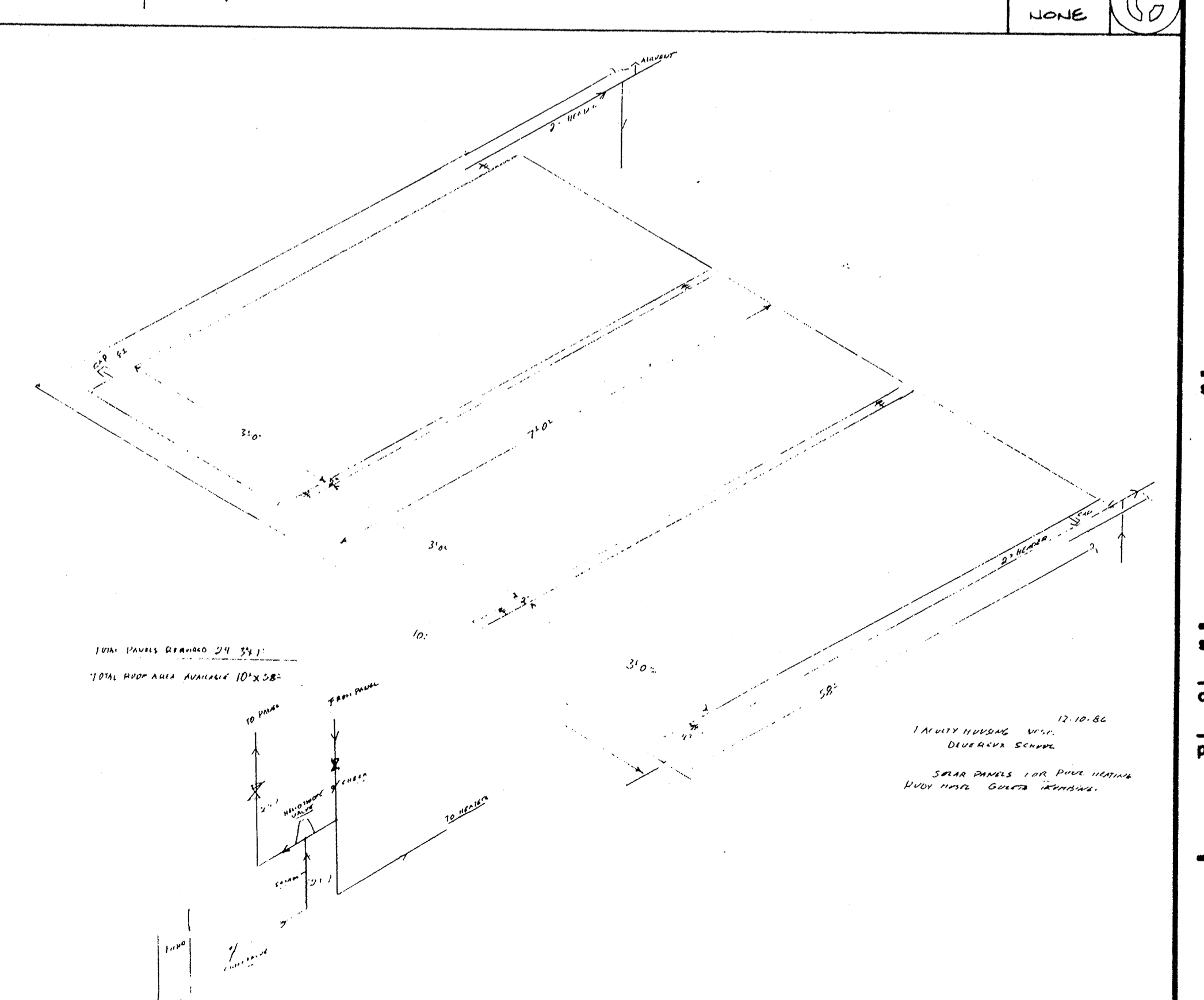

RIVER DIAGRAMS

scale NOTED date
 drawn G.S. checked G.W.E.
 project no. sheet no. M-7

This drawing, as an instrument of service, is the property of the architect and may not be reproduced without their permission and unless the reproduction carries their name. All designs and other information shown on this drawing are for use on the specified project only and shall not be used otherwise without written permission of the architect.

Written dimensions shall have precedence over scaled dimensions. Contractors shall verify and be responsible for all dimensions and conditions on the job and the architect shall be informed of any variations from the dimensions and conditions shown on the drawing. Shop drawings shall be submitted to the architect for approval before proceeding with fabrication.

MAY 18 1987
 R. P. F. HARDS
AS BUILT DRAWINGS

no. date by
 revision
BI Group
 Architects and Planners
 L. Paul Zajten
 359 San Miguel Drive
 Suite 200
 Newport Beach, California
 92660
 (714) 644-4291
 consultants

project title

sheet title

UNITS #1 & #2
RIVER DIAGRAMS

scale NOTED date
 drawn G.S. checked G.W.E.
 project no. sheet no. M-7

This drawing, as an instrument of service, is the property of the architect and may not be reproduced without their permission and unless the reproduction carries their name. All designs and other information shown on this drawing are for use on the specified project only and shall not be used otherwise without written permission of the architect.

Written dimensions shall have precedence over scaled dimensions. Contractors shall verify and be responsible for all dimensions and conditions on the job and the architect shall be informed of any variations from the dimensions and conditions shown on the drawing. Shop drawings shall be submitted to the architect for approval before proceeding with fabrication.