

7

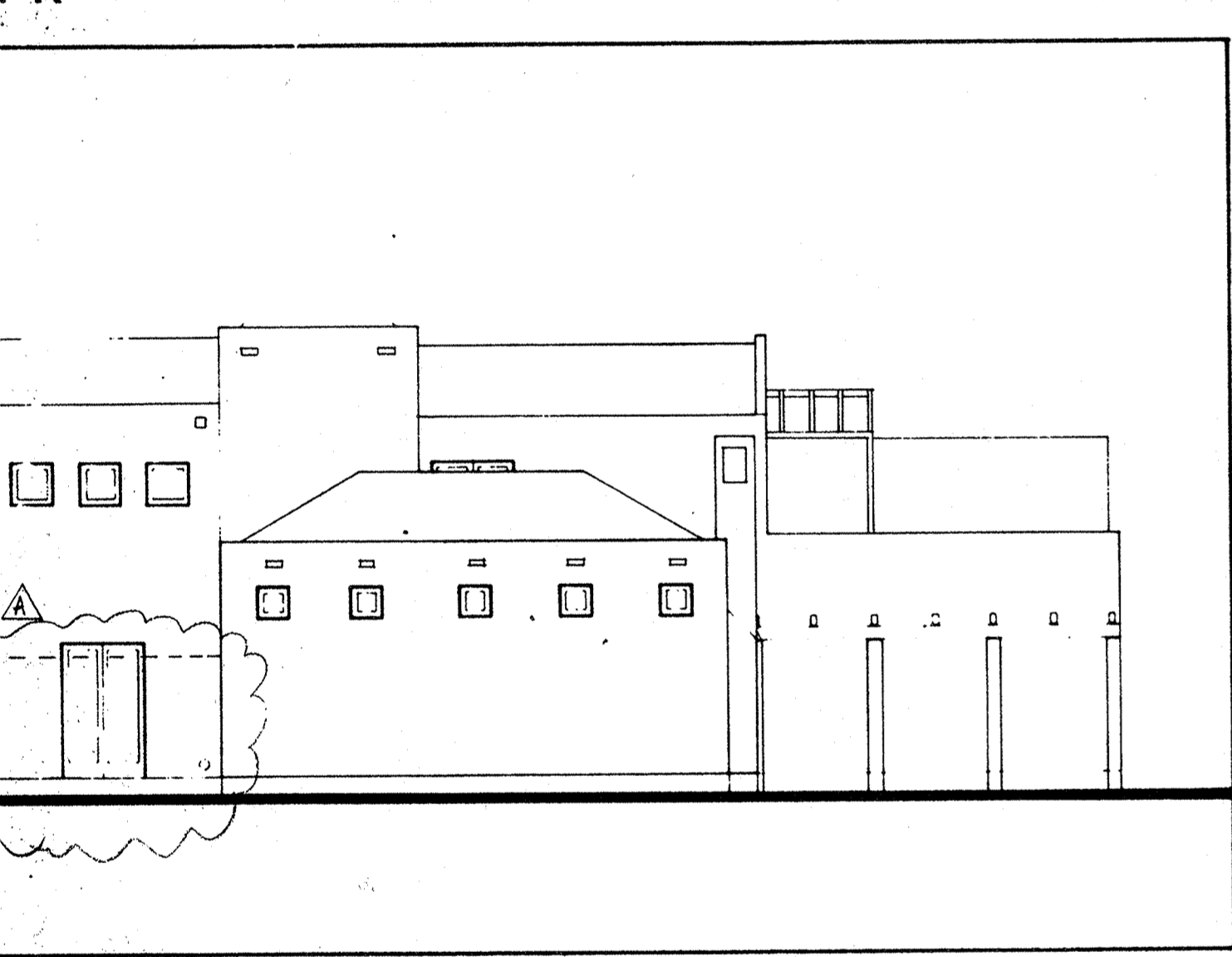

6



E

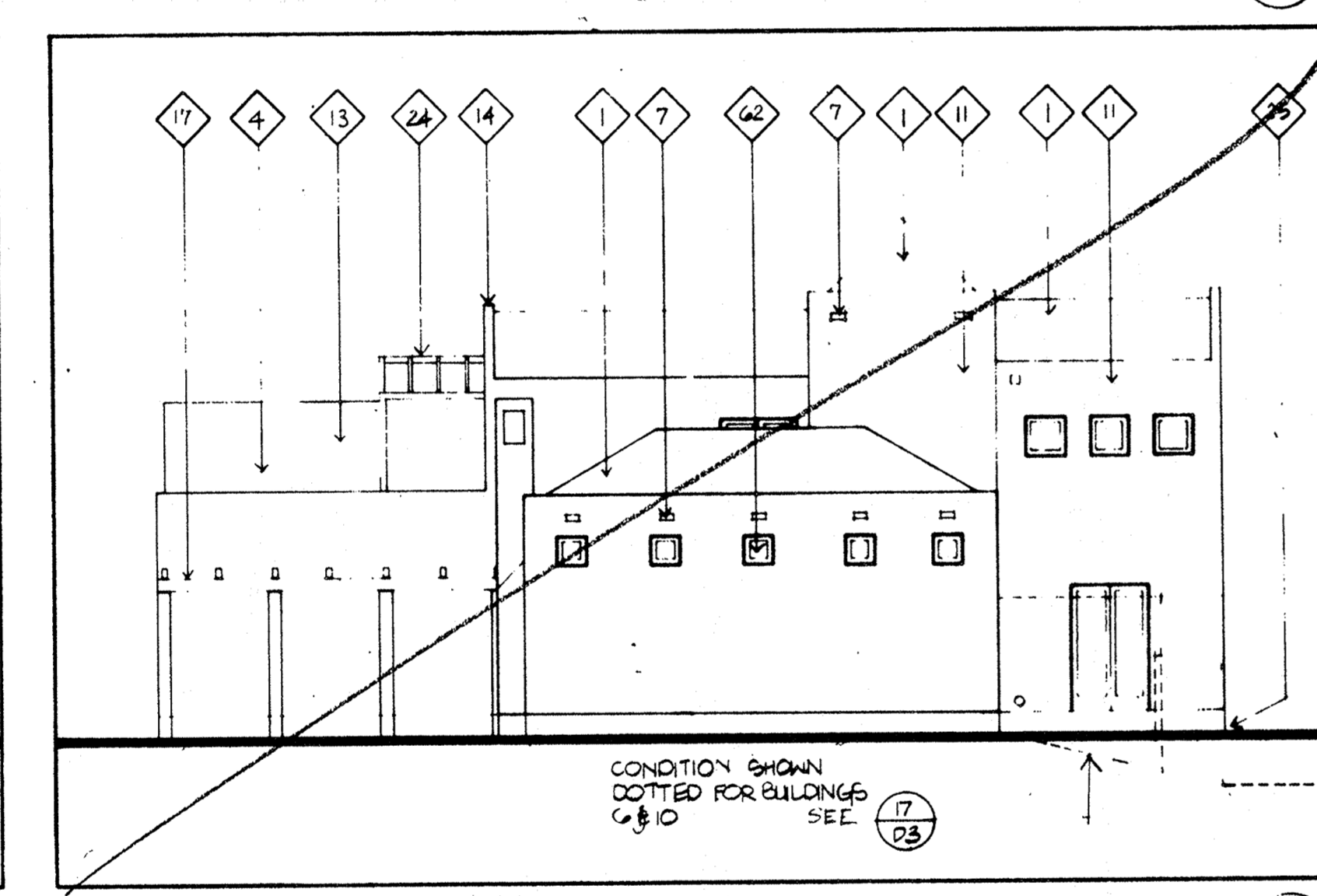

5

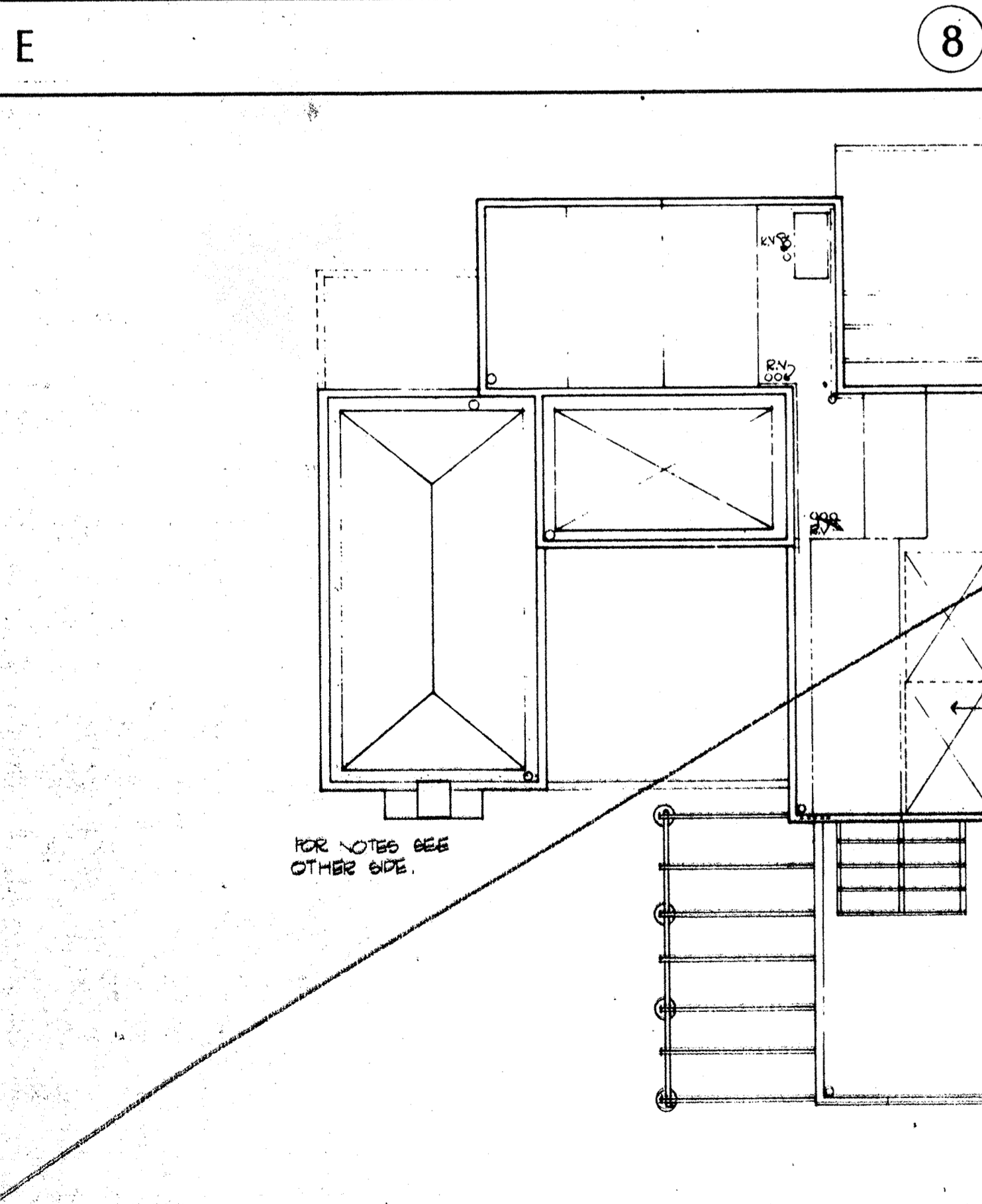

8 SIDE

OF PLAN

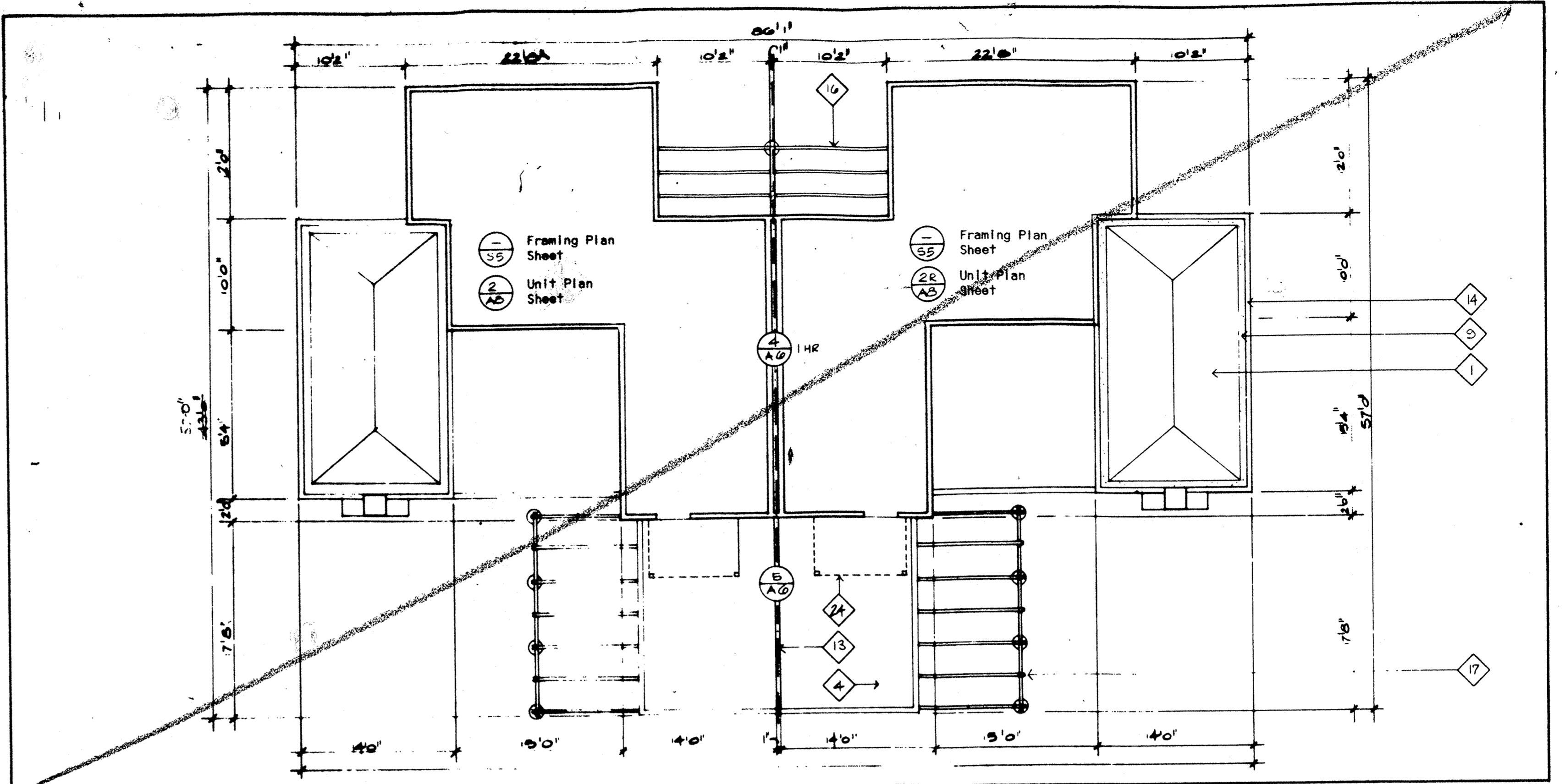

SECOND FLOOR

3

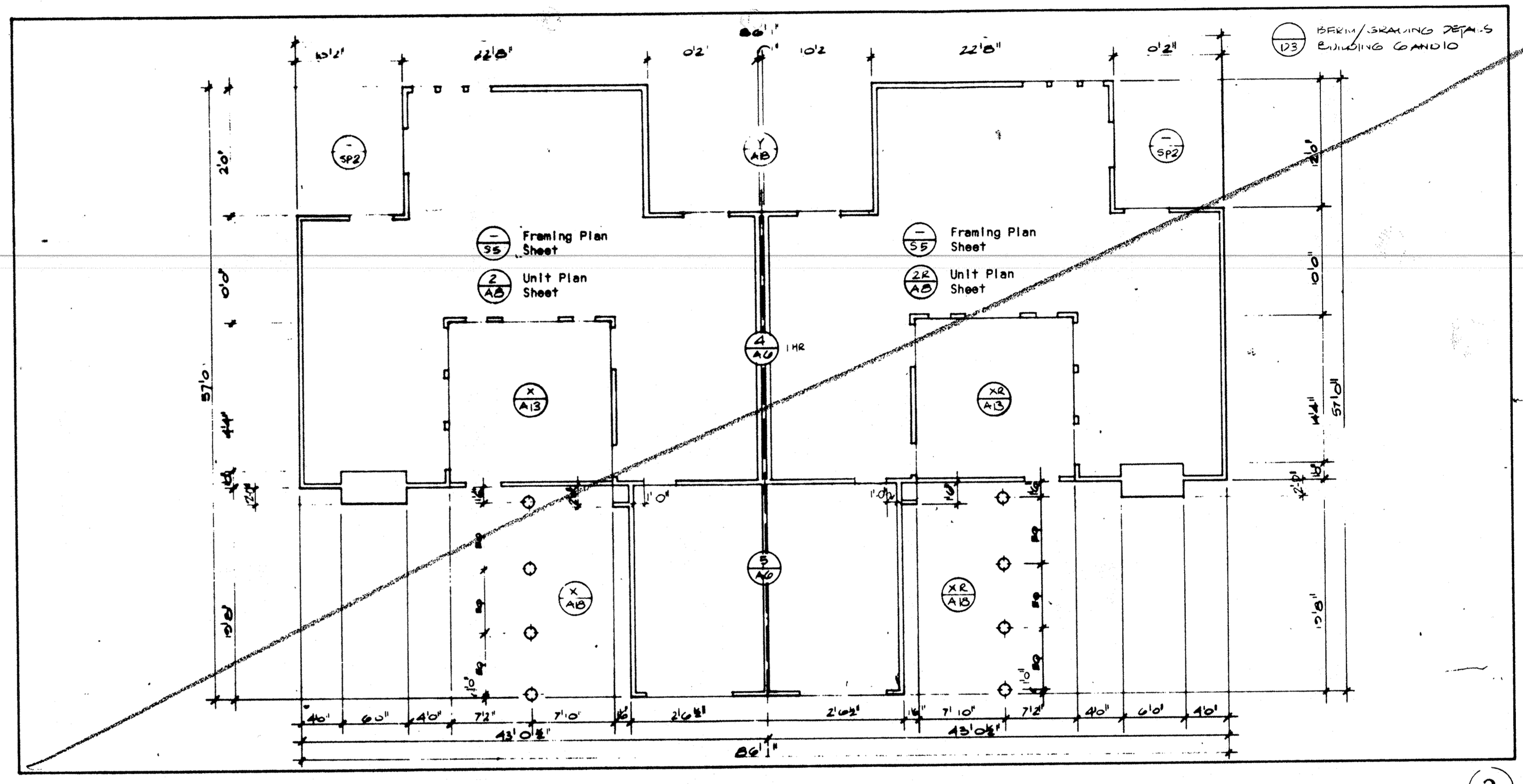

FIRST FLOOR

2

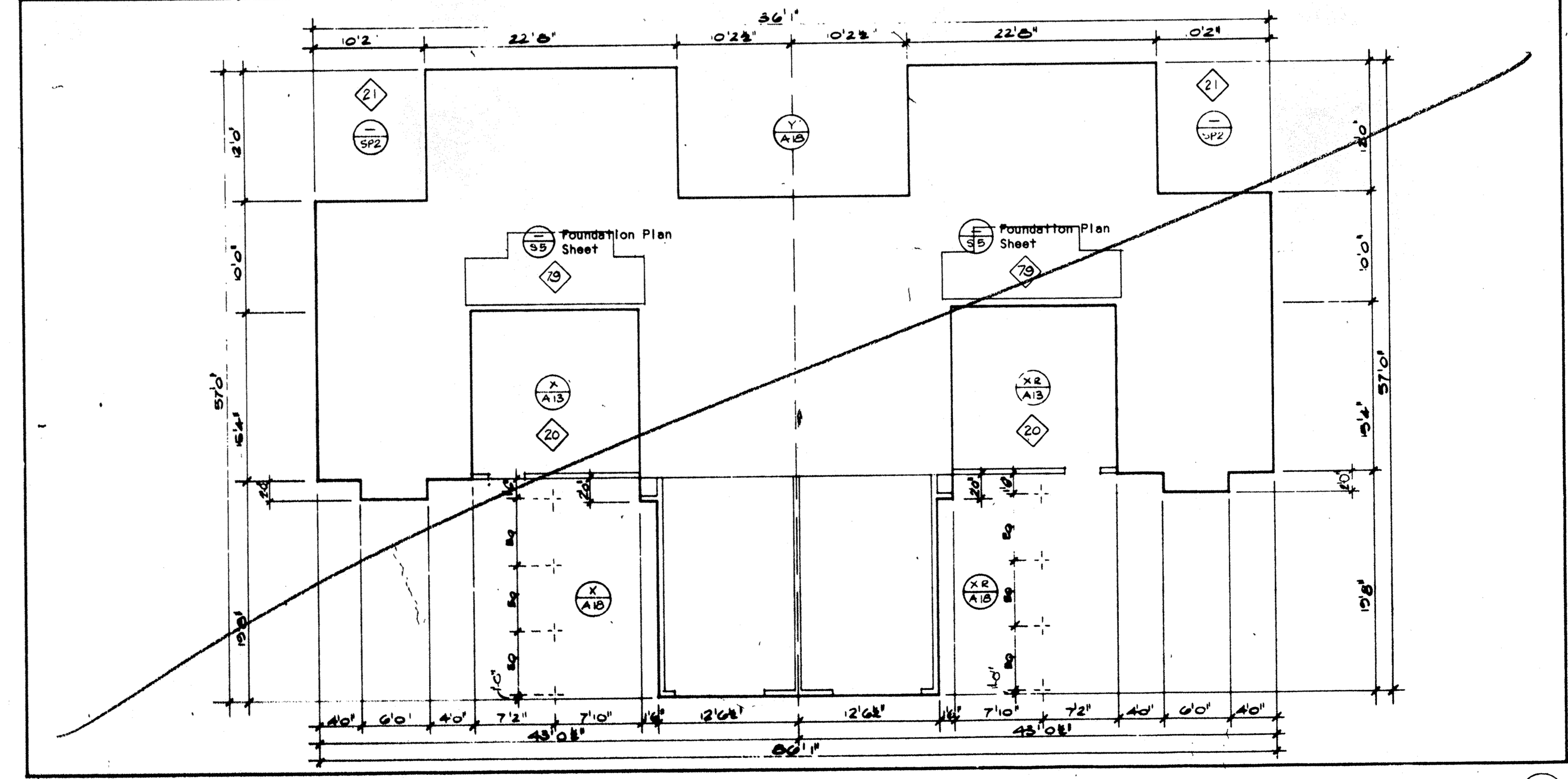

BUILDING SLAB

1

no.	date	by	revision

Architects and Planners L. Paul Zepfen
 2885 E. Coast Highway
 Suite 303
 Corona del Mar, California
 92625
 (714) 675-2390

project title

U.C.S.B.

sheet title
 PARTIAL CHANGE
 BUILDING C
 PLANS
 ELEVATIONS

BLDGS: 2, 3, 6, 7, 10,
 12, 14, 15, 20, 23,
 22, 25, 37

scale 1/8" = 1'-0"
 date 4/28/85

drawn checked
 project no. 106 sheet no. A3
 PATHO

The drawing, as an instrument of service, is the property of the architects and may not be reproduced without their permission and unless the reproduction carries their name. All designs and other information shown on this drawing are for use on the specified project only and shall not be used otherwise without written permission of the architects.

Vertical dimensions shall have precedence over scaled dimensions. Contractors shall verify and be responsible for all dimensions and conditions on the job and the architects shall be relieved of any variations from the dimensions and conditions shown on the drawing. Shop drawings shall be submitted to the architects for approval before proceeding with fabrication.