

ELEVATION (SIDE ELEVATION @ CIRCULAR SEATING AREA - TOP) 1/4" = 1'-0" 9

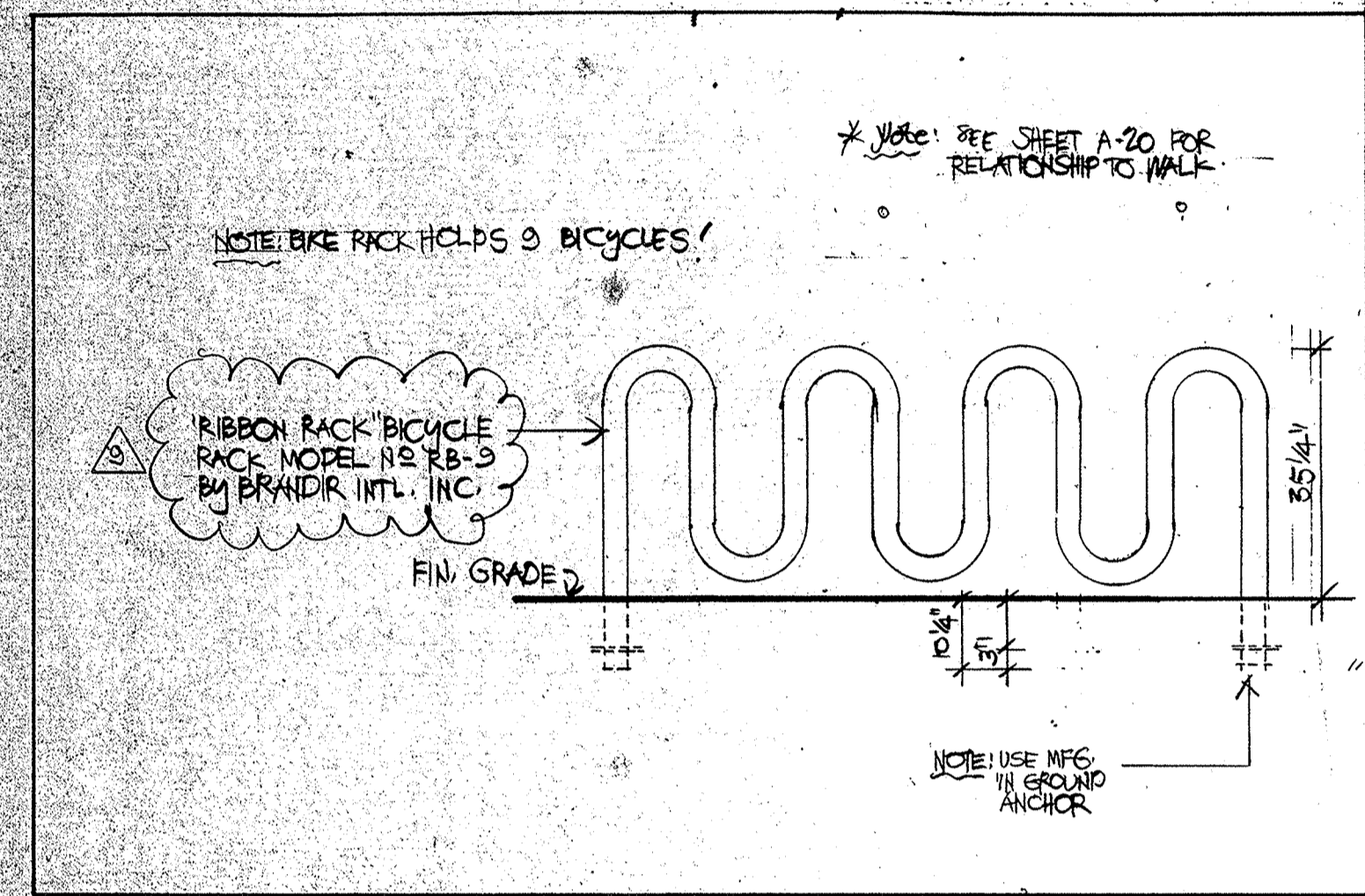

BIKE RACK 1/2" = 1'-0" 8

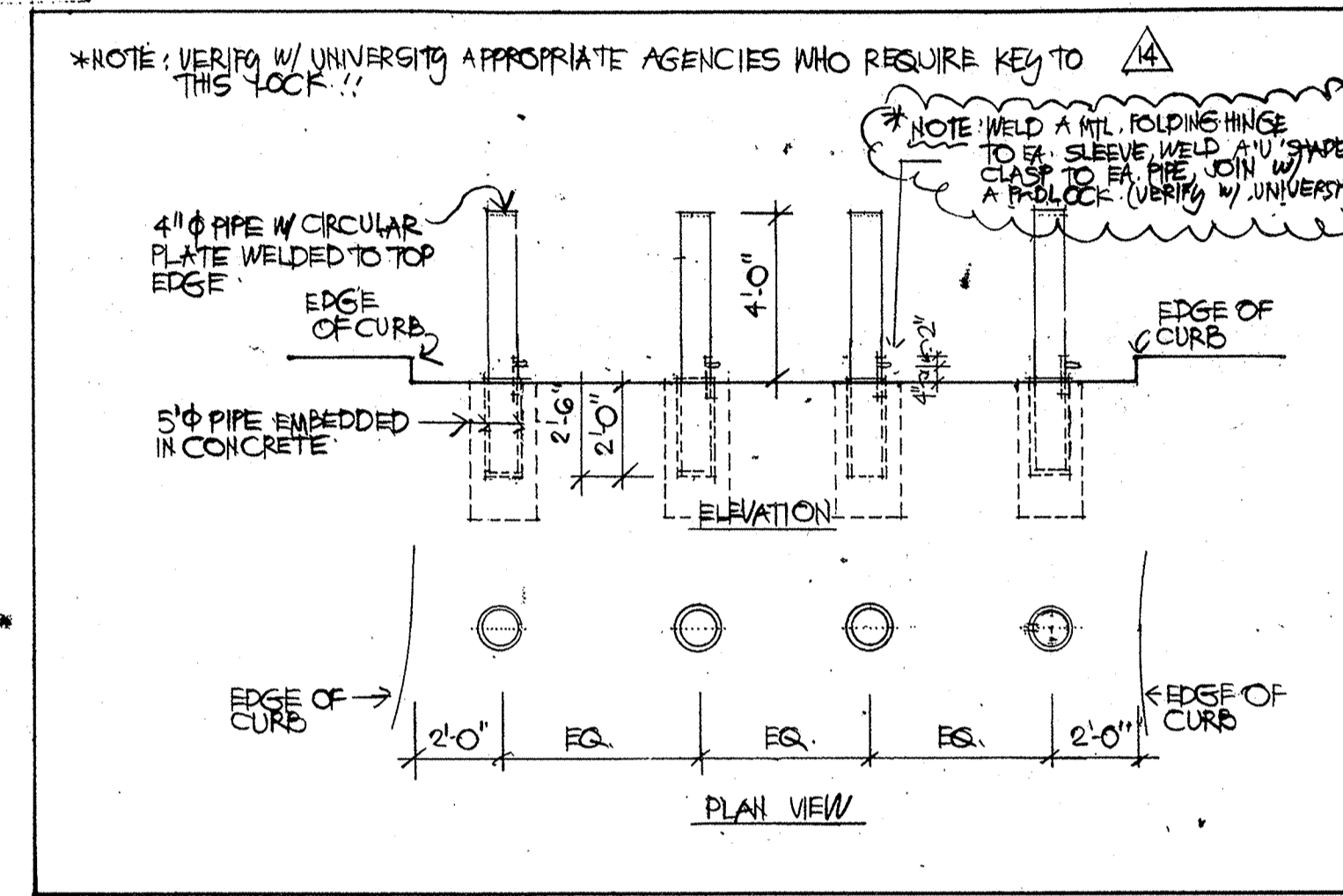

EMERGENCY ACCESS 1/4" = 1'-0" 7

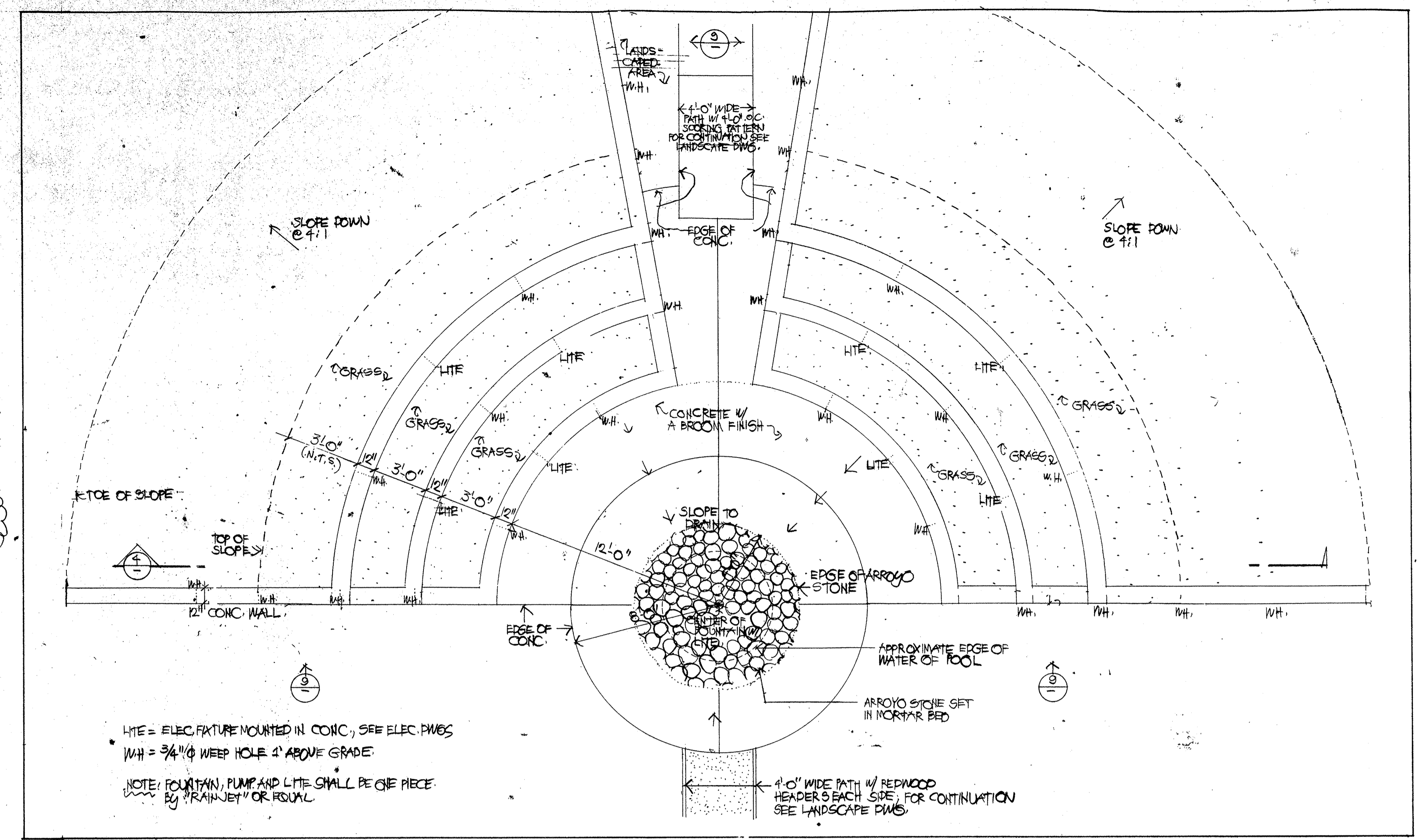

CIRCULAR SEATING AREA PLAN 1/4" = 1'-0" 6

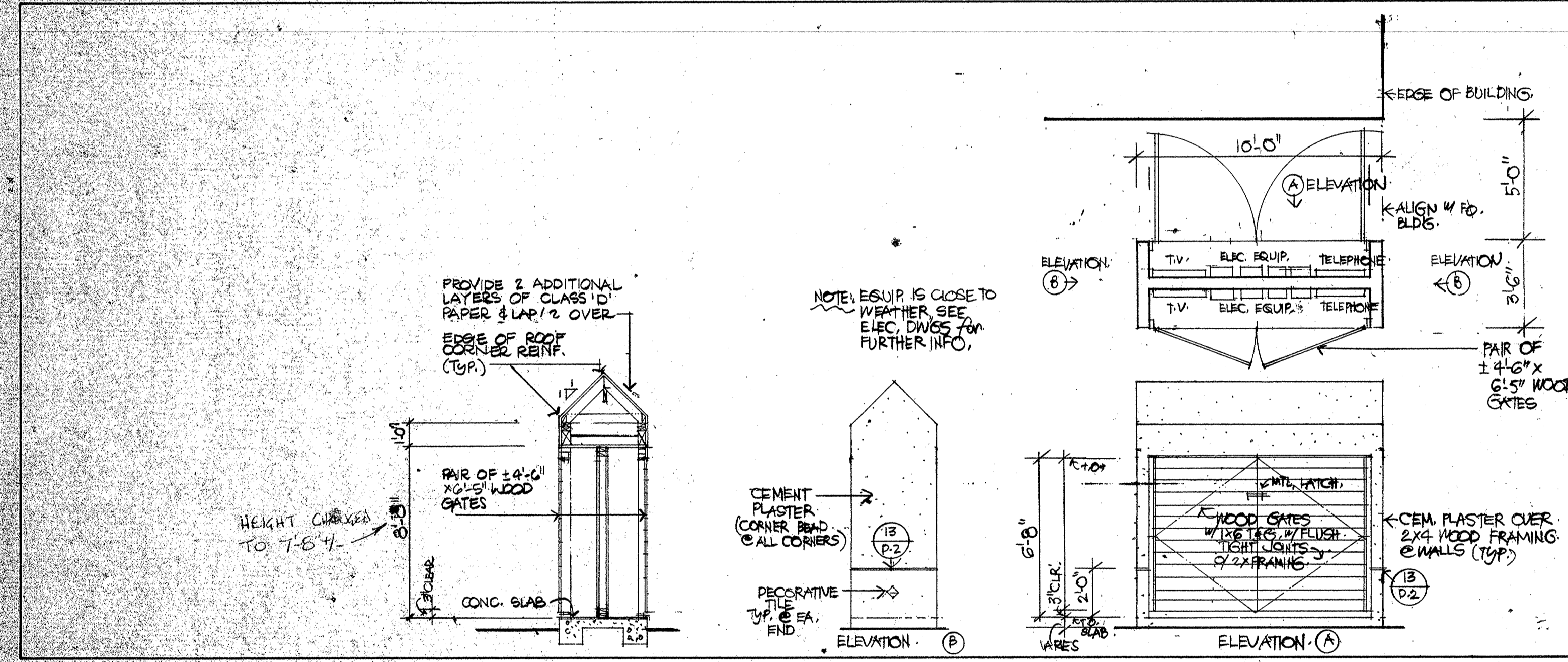

ELEC. TV & TELEPHONE ENCLOSURE 1/4" = 1'-0" 5

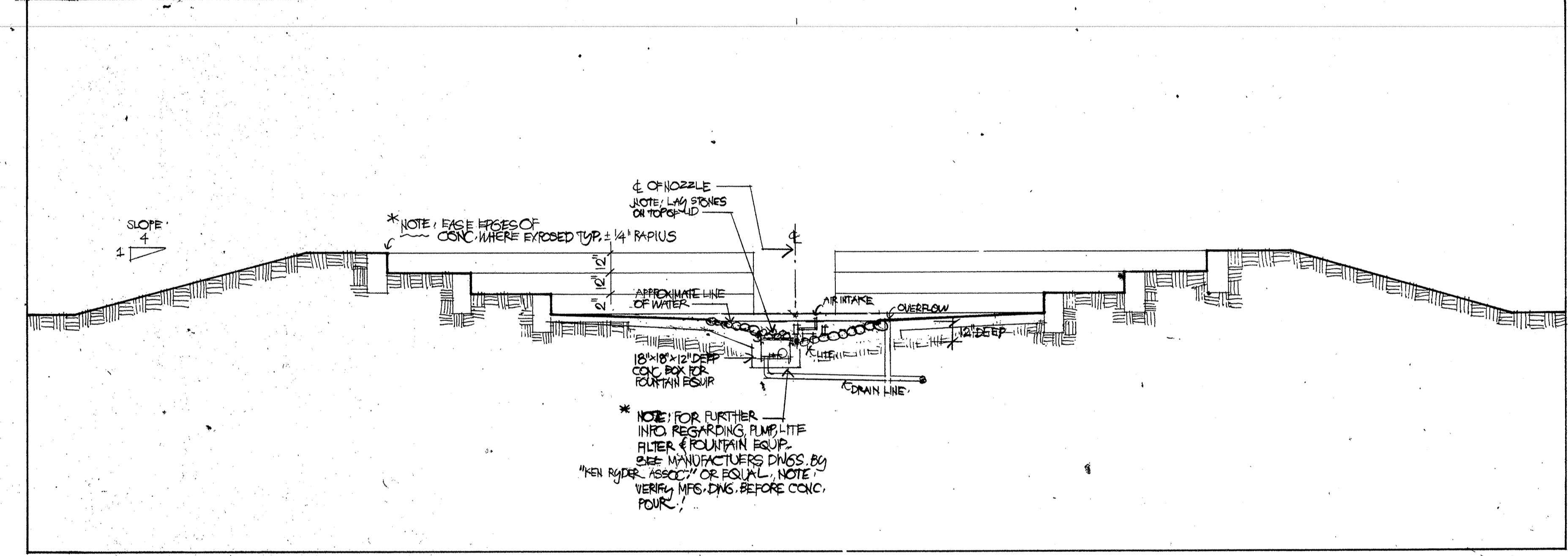

CIRCULAR SEATING AREA SECTION 1/4" = 1'-0" 4

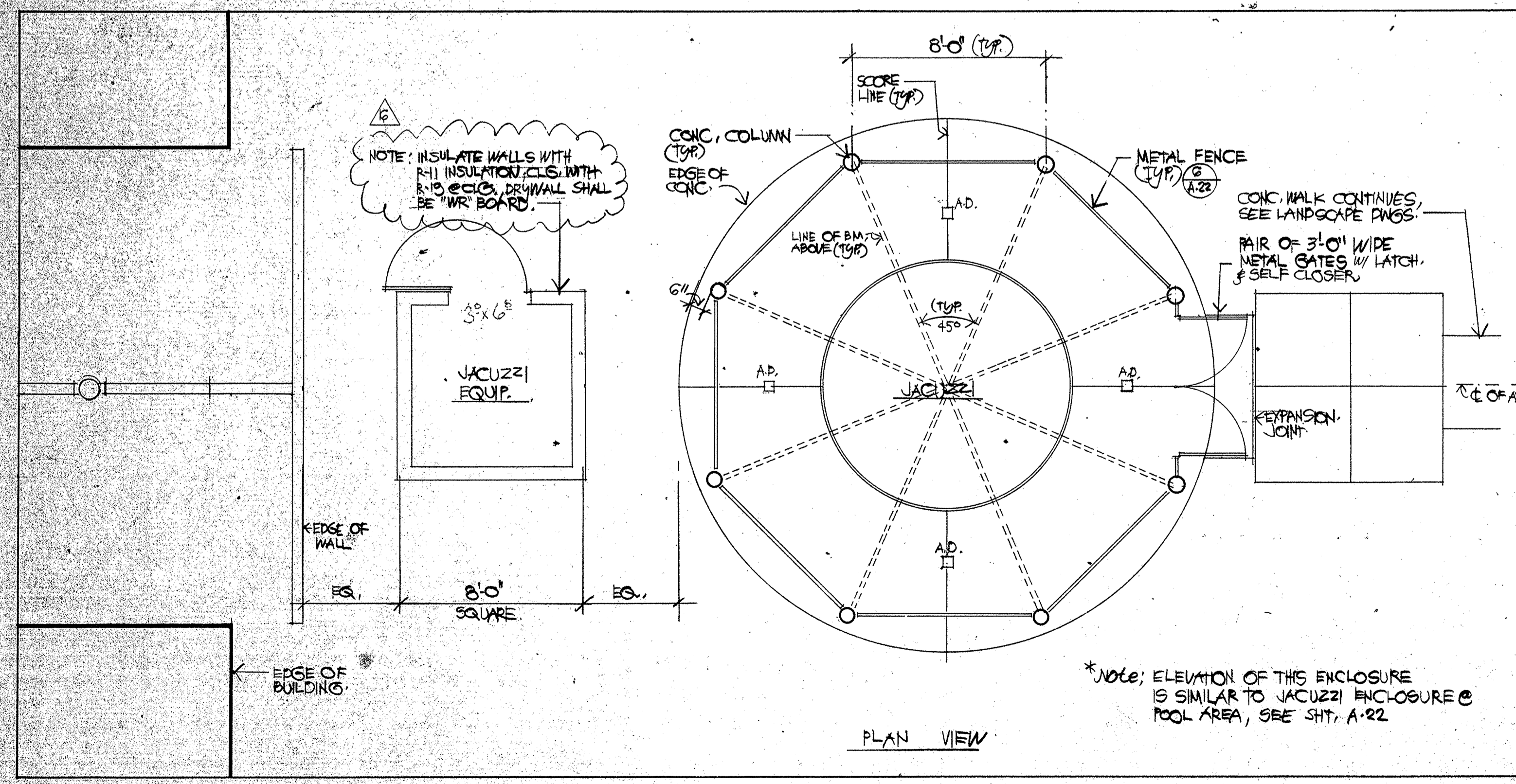

JACUZZI AREA 2 1/4" = 1'-0" 3

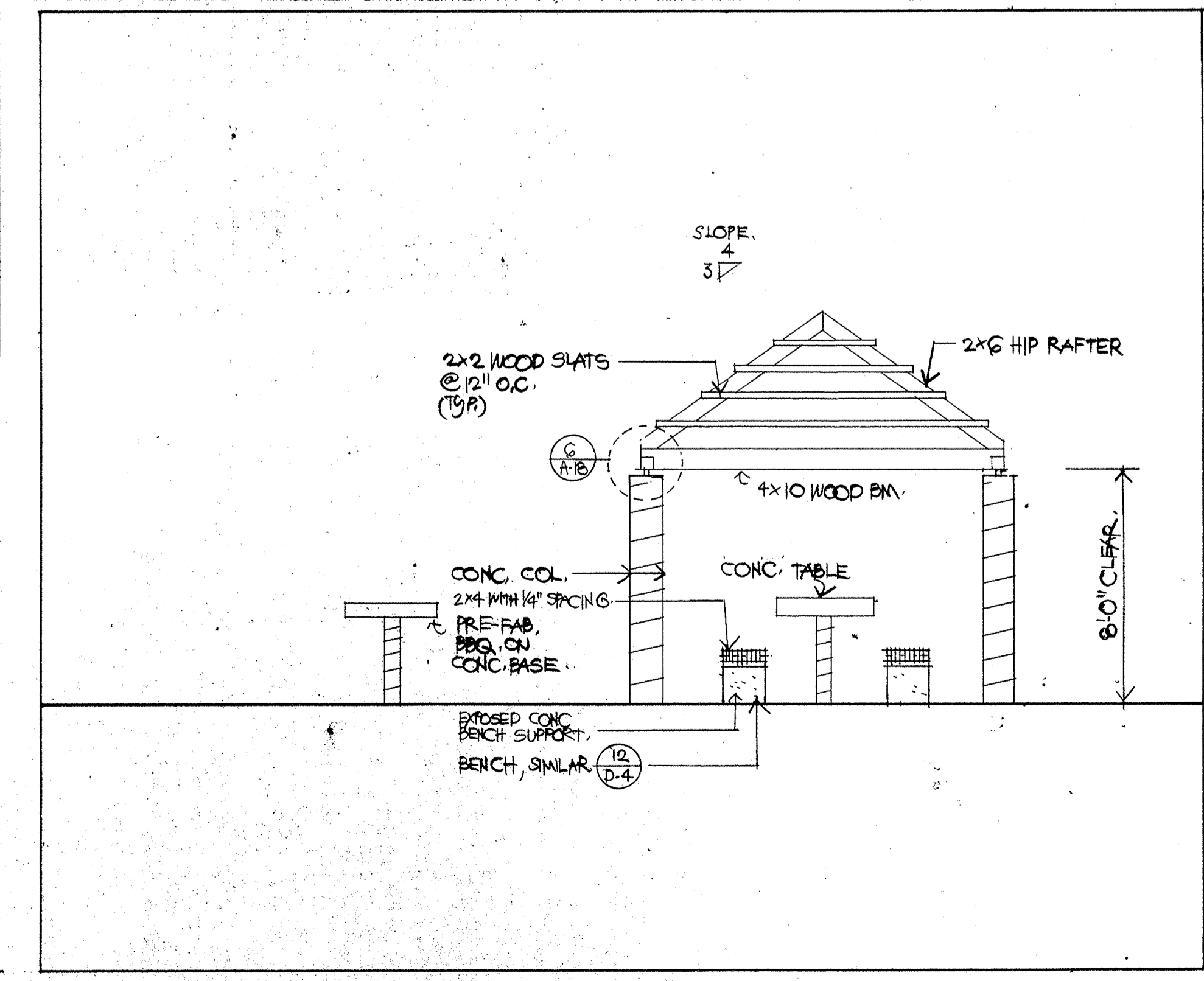

B B Q ENCLOSURE ELEVATION 1/4" = 1'-0" 2

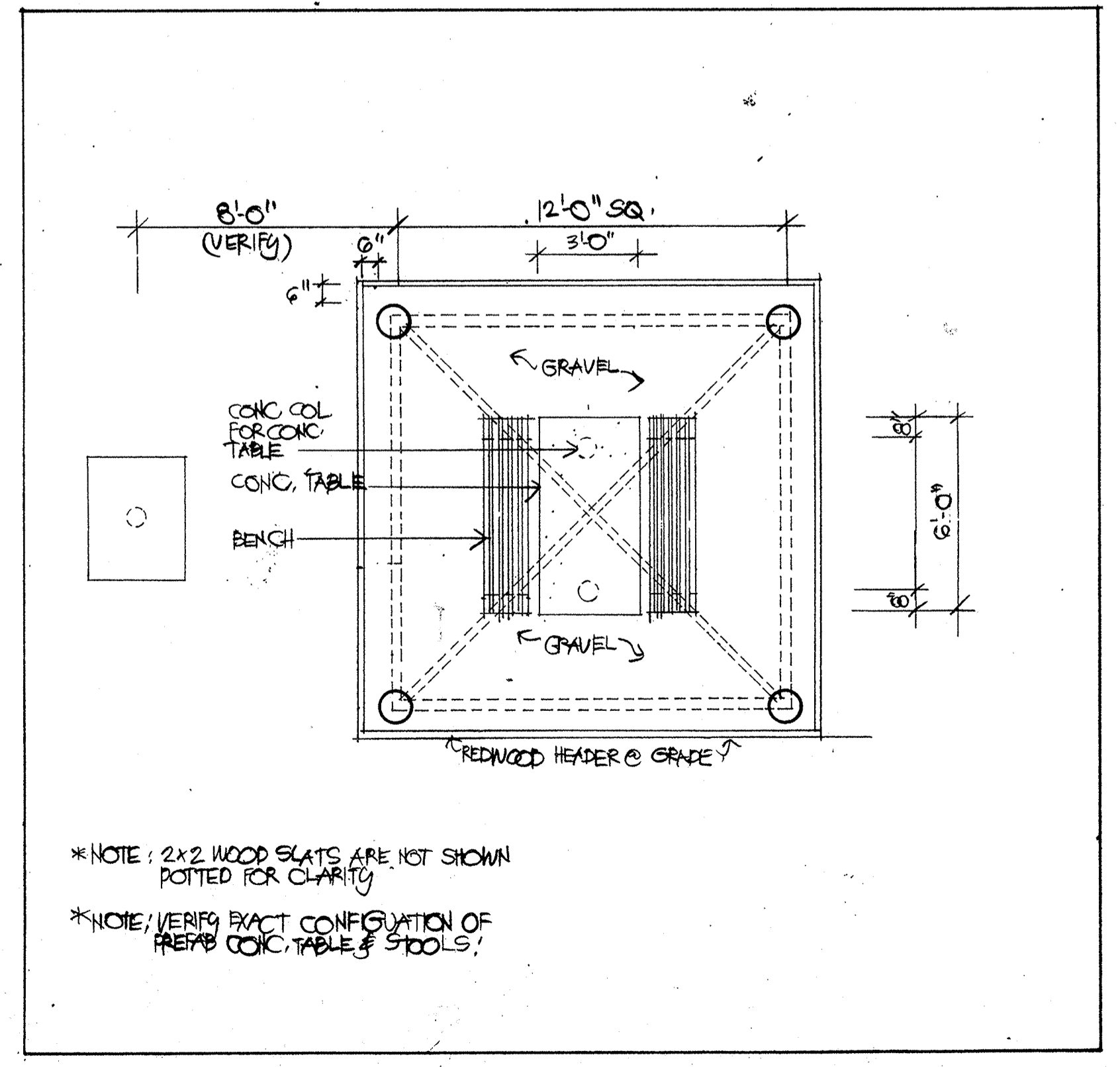

B B Q ENCLOSURE PLAN 1/4" = 1'-0" 1

revision	no.	date	by
23 AUG 05	1	23 AUG 05	EL
23 AUG 05	2	23 AUG 05	EL
23 AUG 05	3	23 AUG 05	EL

BI Group  
Architects and Planners  
L. Paul Zajten

consultants

project title

U.C.S.B.

sheet title  
SITE STRUCTURES

scale	date
AS NOTED	4/20/00
drawn EL	checked
project no. 106	sheet no. A 23

This drawing, as an instrument of service, is the property of the architect and may not be reproduced without their permission and unless the reproduction carries their name. All designs and other information shown on this drawing are for use on the specified project only and shall not be used otherwise without written permission of the architect.

Written dimensions shall have precedence over scaled dimensions. Contractors shall verify and be responsible for all dimensions and conditions on the job and the architect shall be informed of any variations from the dimensions and conditions shown on the drawing. Shop drawings shall be submitted to the architect for approval before proceeding with fabrication.