

FRONT

7

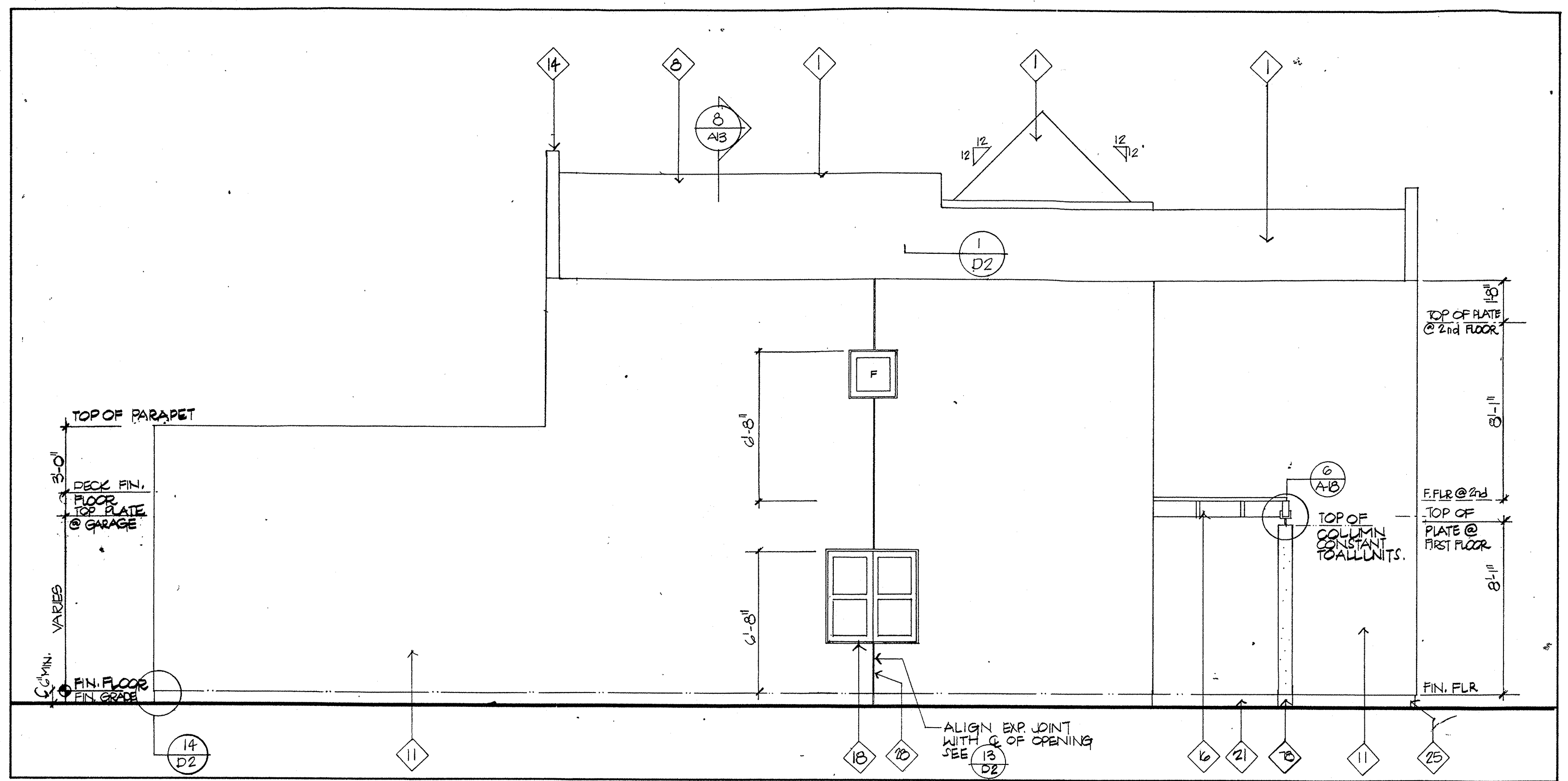

SIDE

3

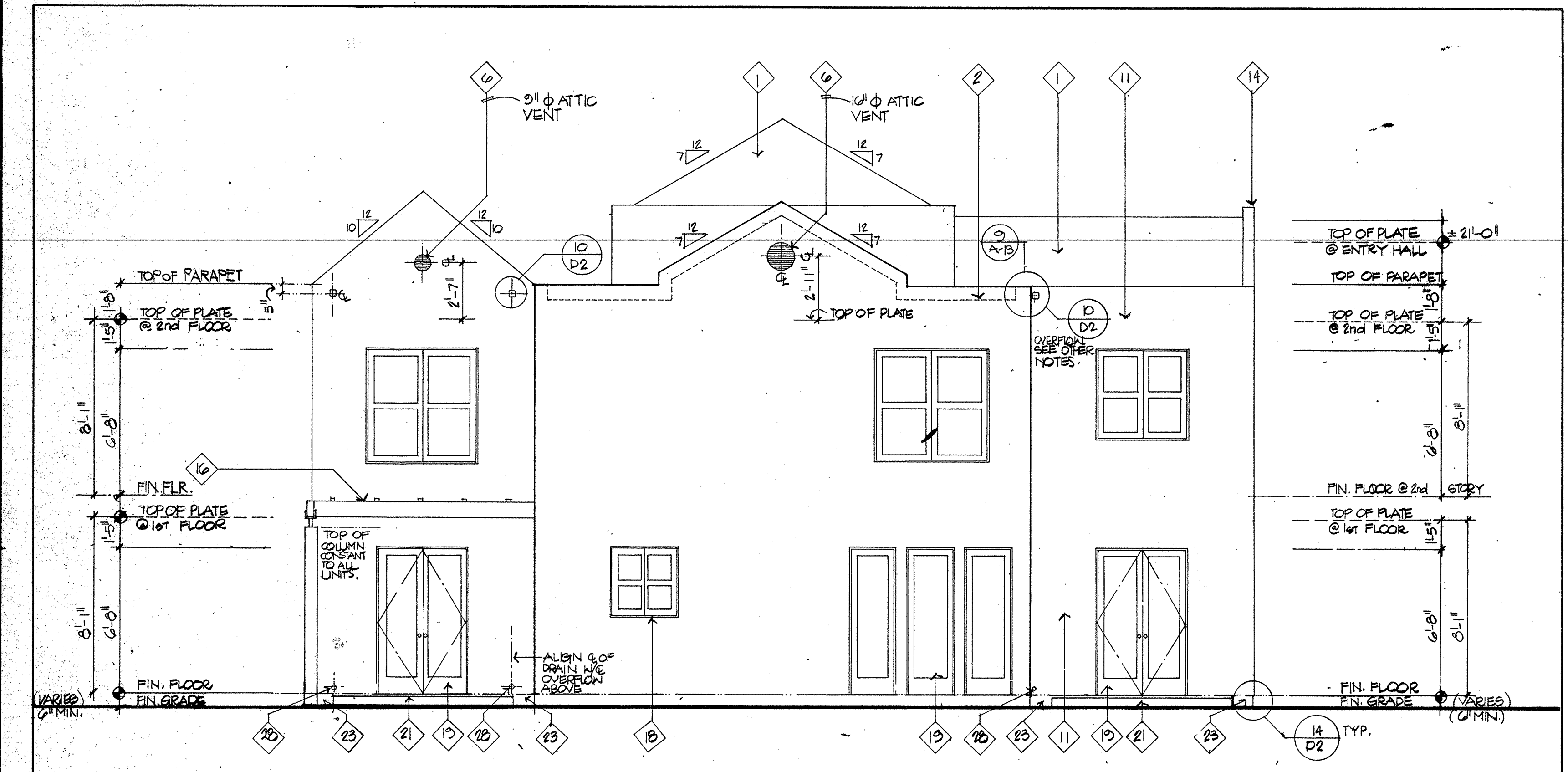

REAR

6

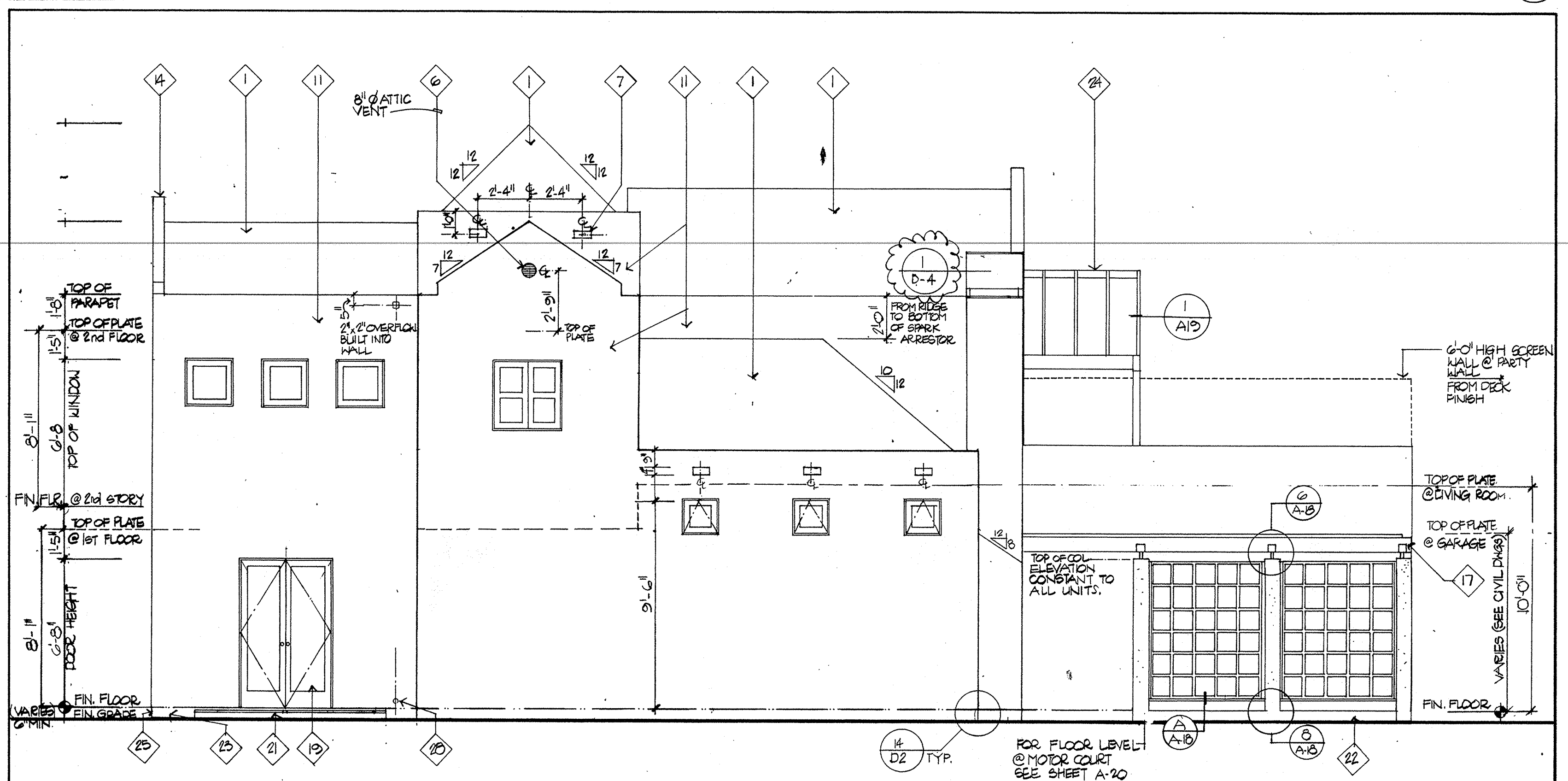

SIDE

2

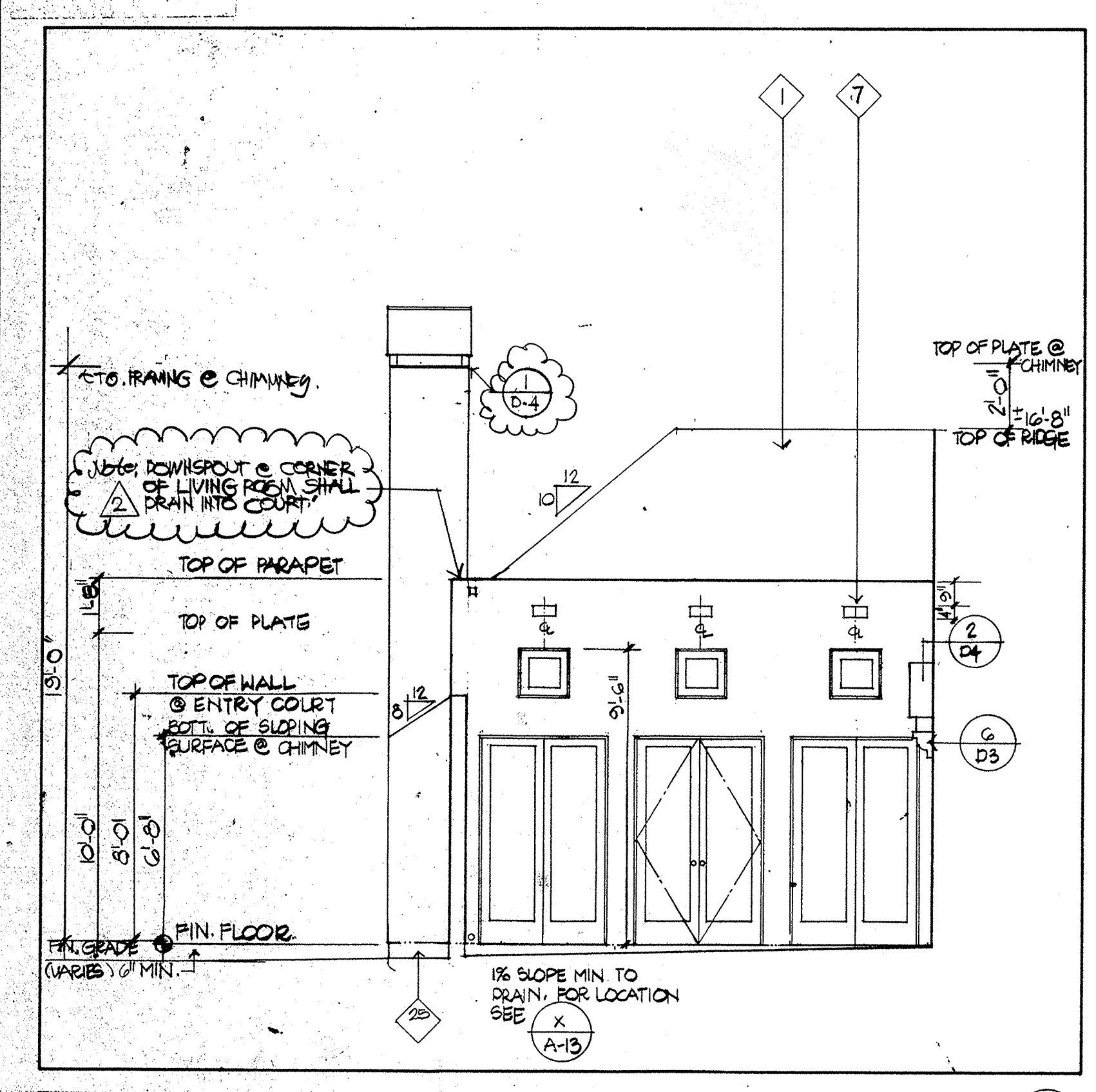

SIDE

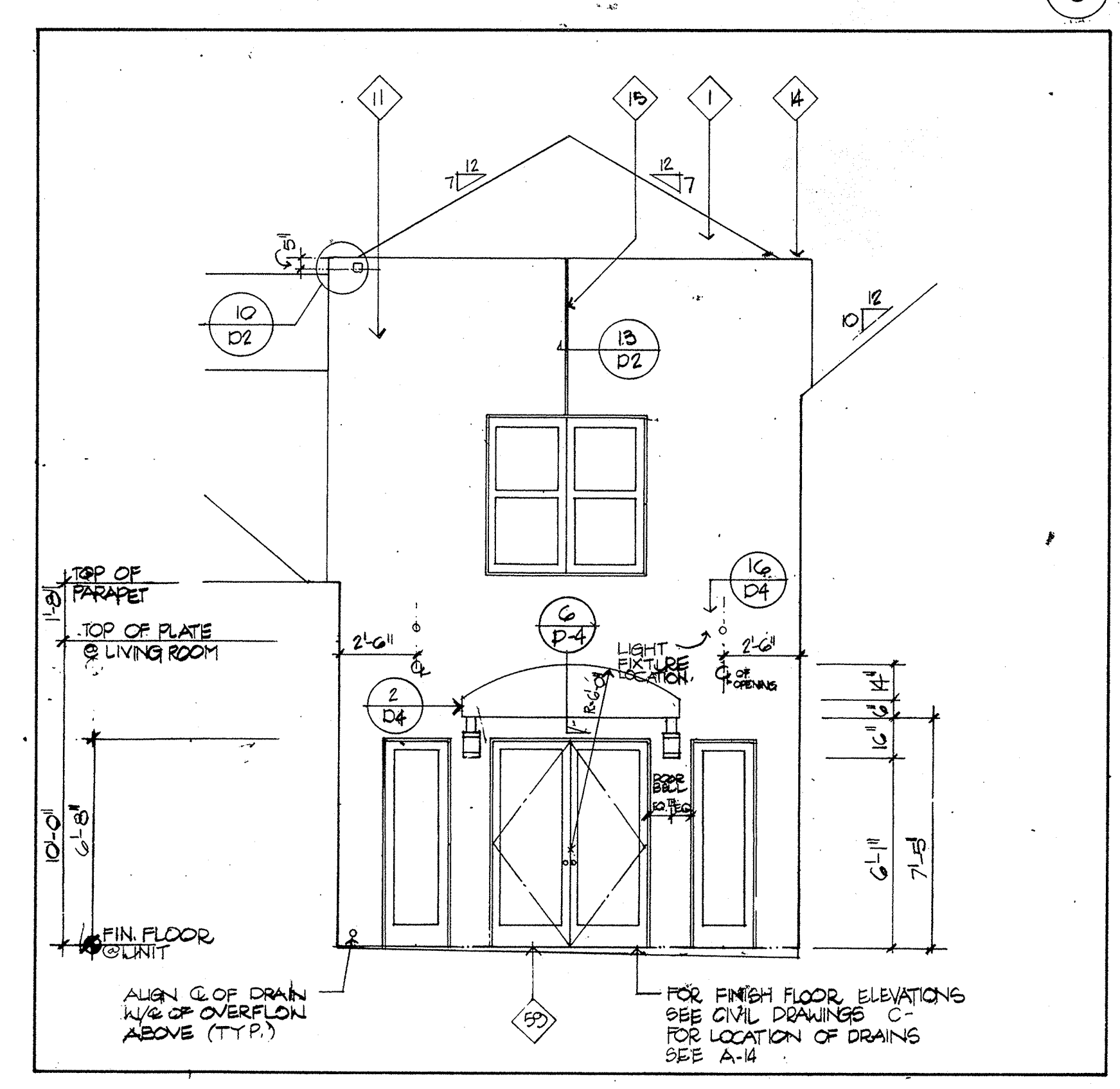

FRONT

5

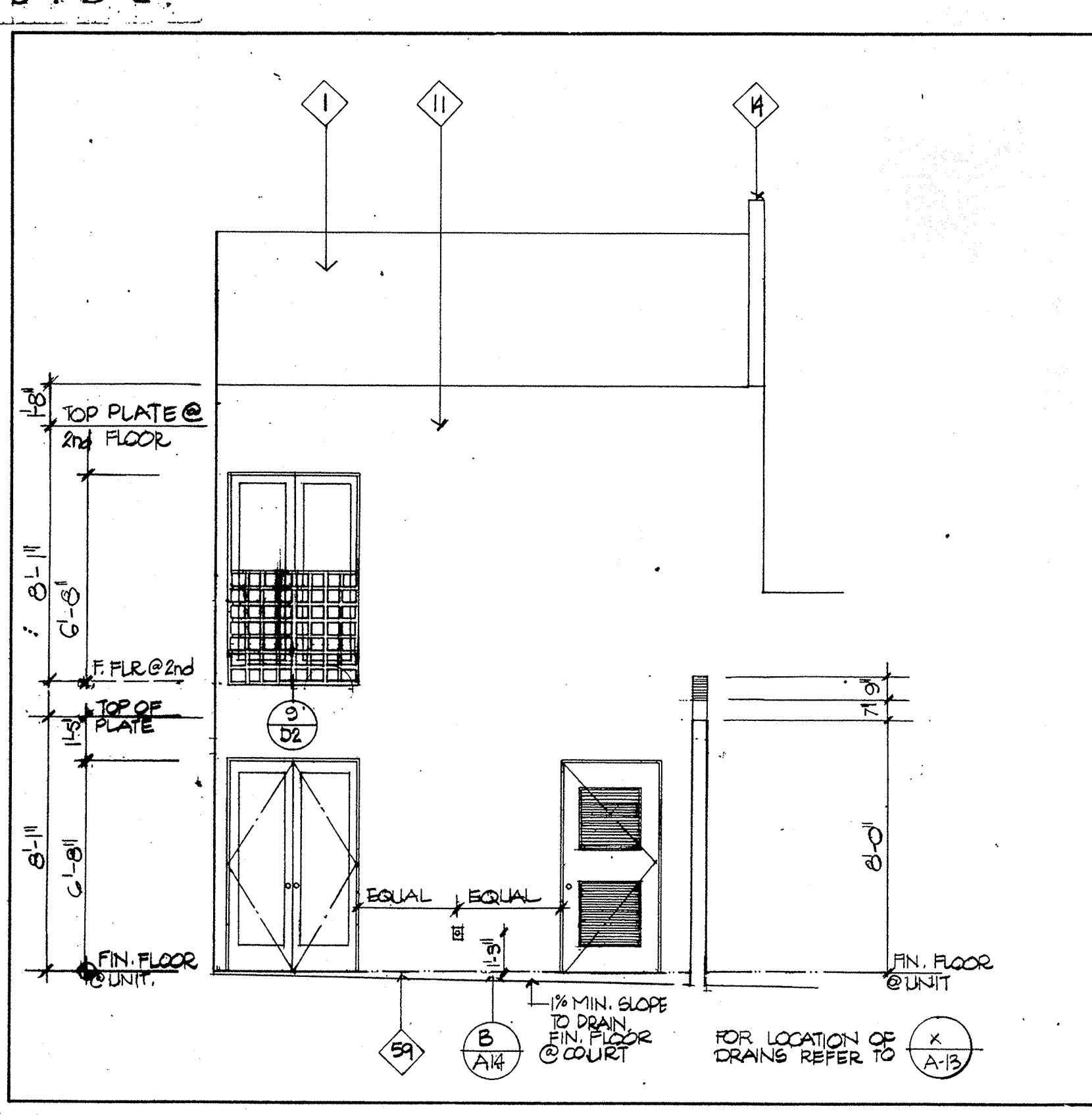

SIDE

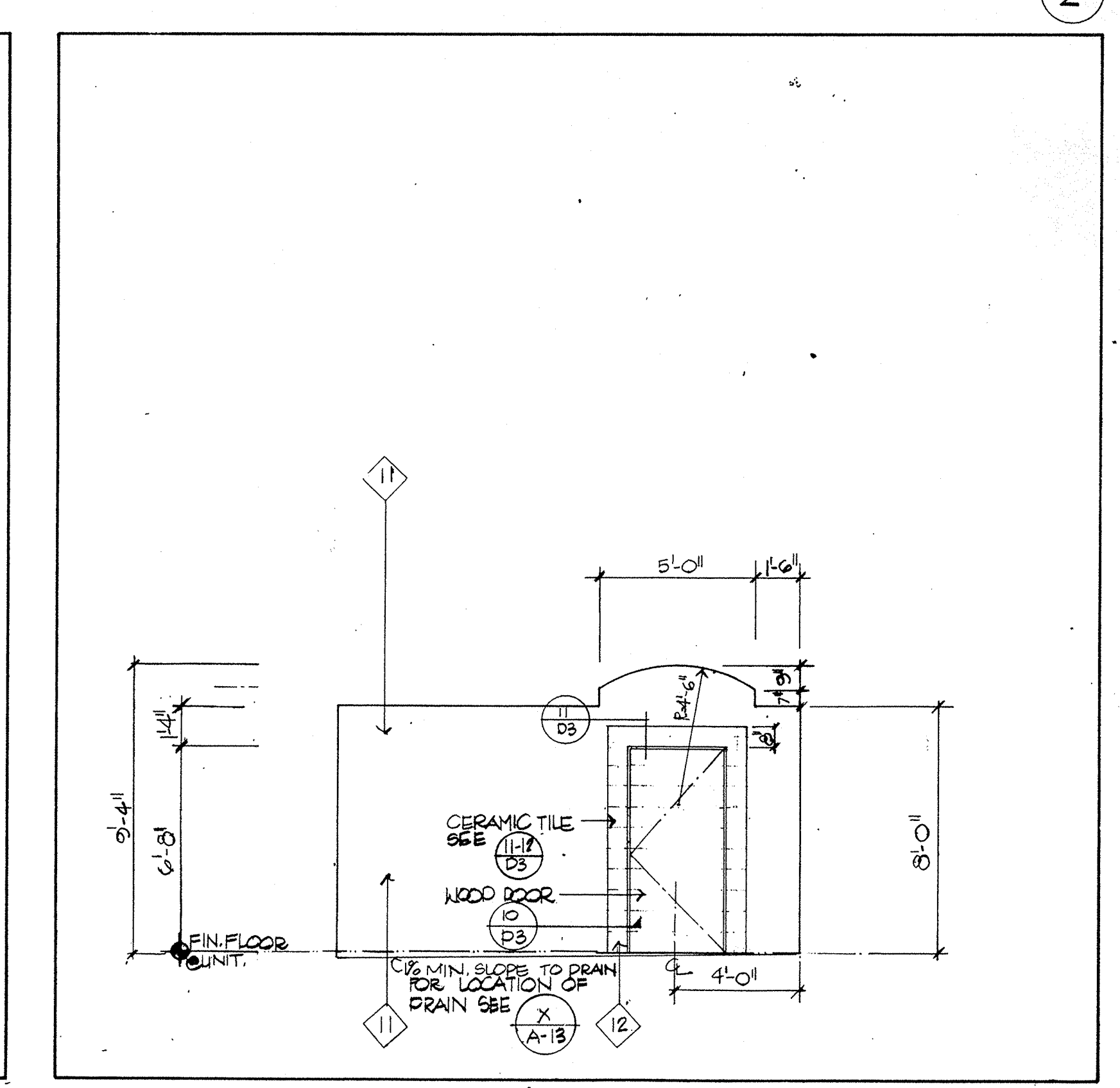

REAR

1

no.	date	by	revision
7/15/65	Ed		DETAIL REF.
7/15/65	Ed		DRAIN @ CORNER OF LIVING ROOM INTO COURT.

Architects and Planners L. Paul Zajen
 2865 E. Coast Highway
 Suite 303
 Corona del Mar, California
 92625
 (714) 675-2390

project title

U.C.S.B.

sheet title

ELEVATIONS UNIT 2

scale	date
1/4" = 1'-0"	4/26/65
drawn	checked
M.C.	
project no.	sheet no.
106	A 12

This drawing, as an instrument of service, is the property of the architect and may not be reproduced without their permission and unless the reproduction carries their name. All designs and other information shown on this drawing are for use on the specified project only and shall not be used otherwise without written permission of the architect.

Written dimensions shall have precedence over scaled dimensions. Contractors shall verify and be responsible for all dimensions and conditions on the job and the architect shall be informed of any variations from the dimensions and conditions shown on the drawing. Shop drawings shall be submitted to the architect for approval before proceeding with fabrication.