

FRONT

7

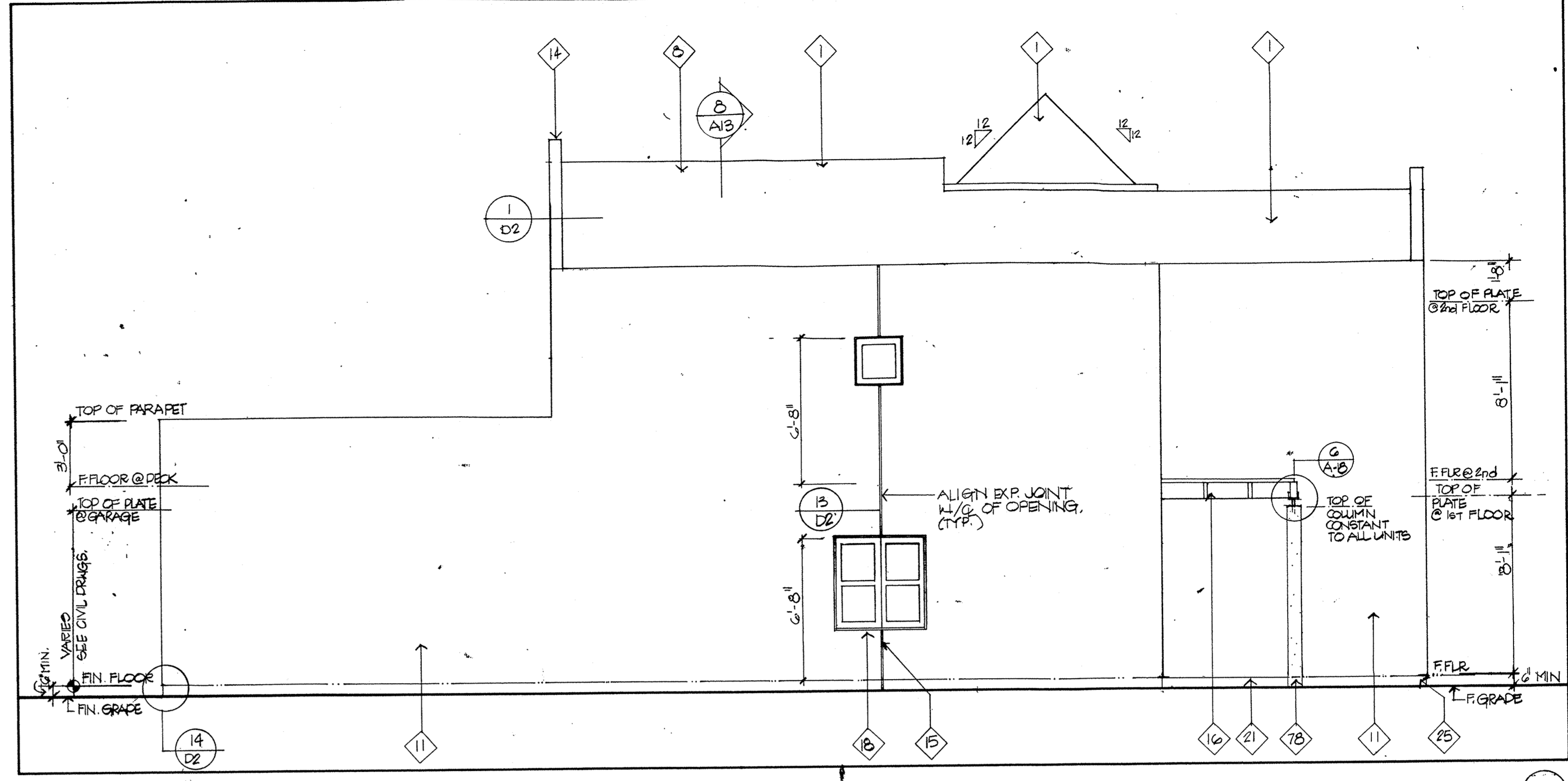

SIDE

3

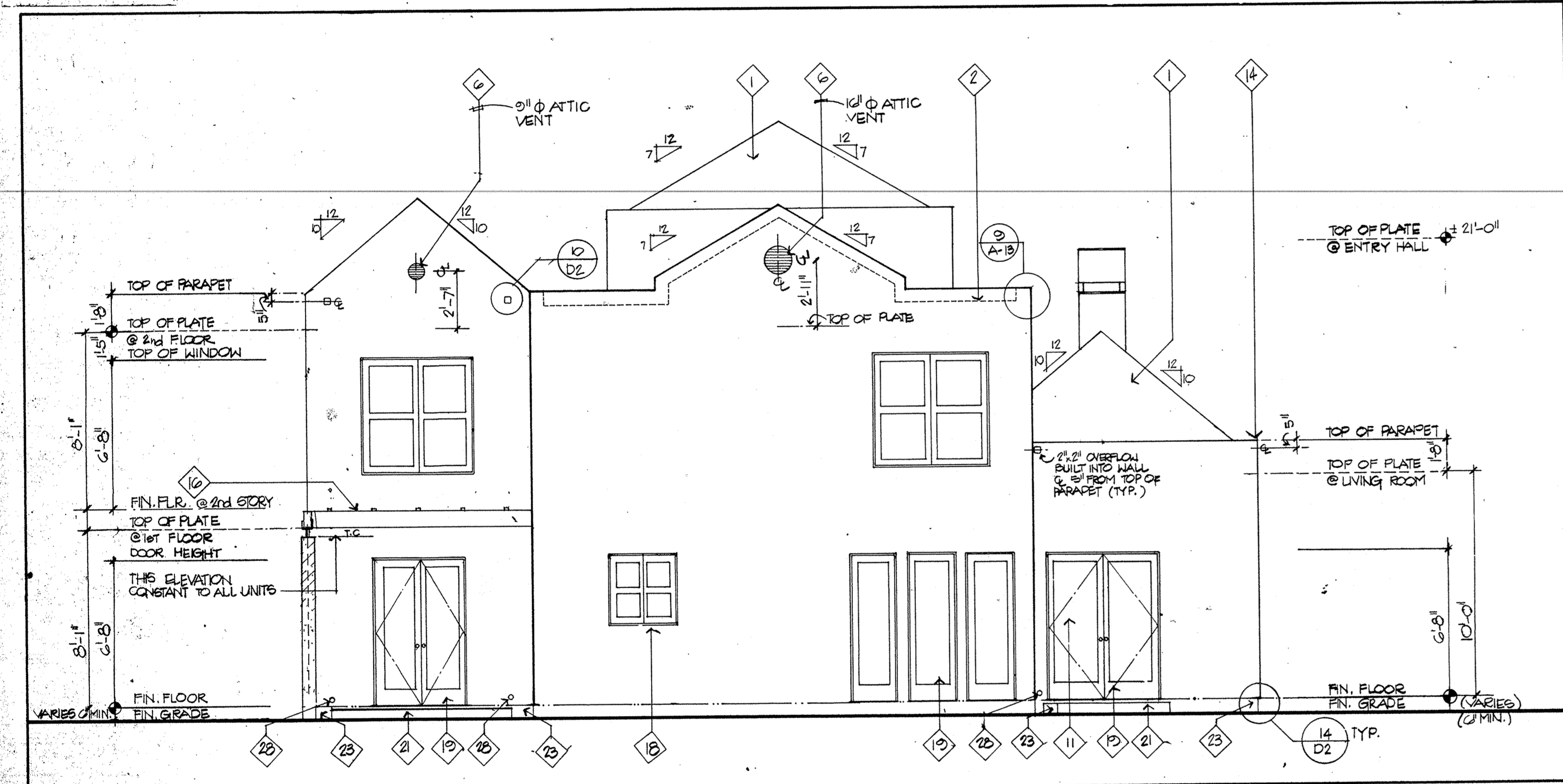

REAR

6

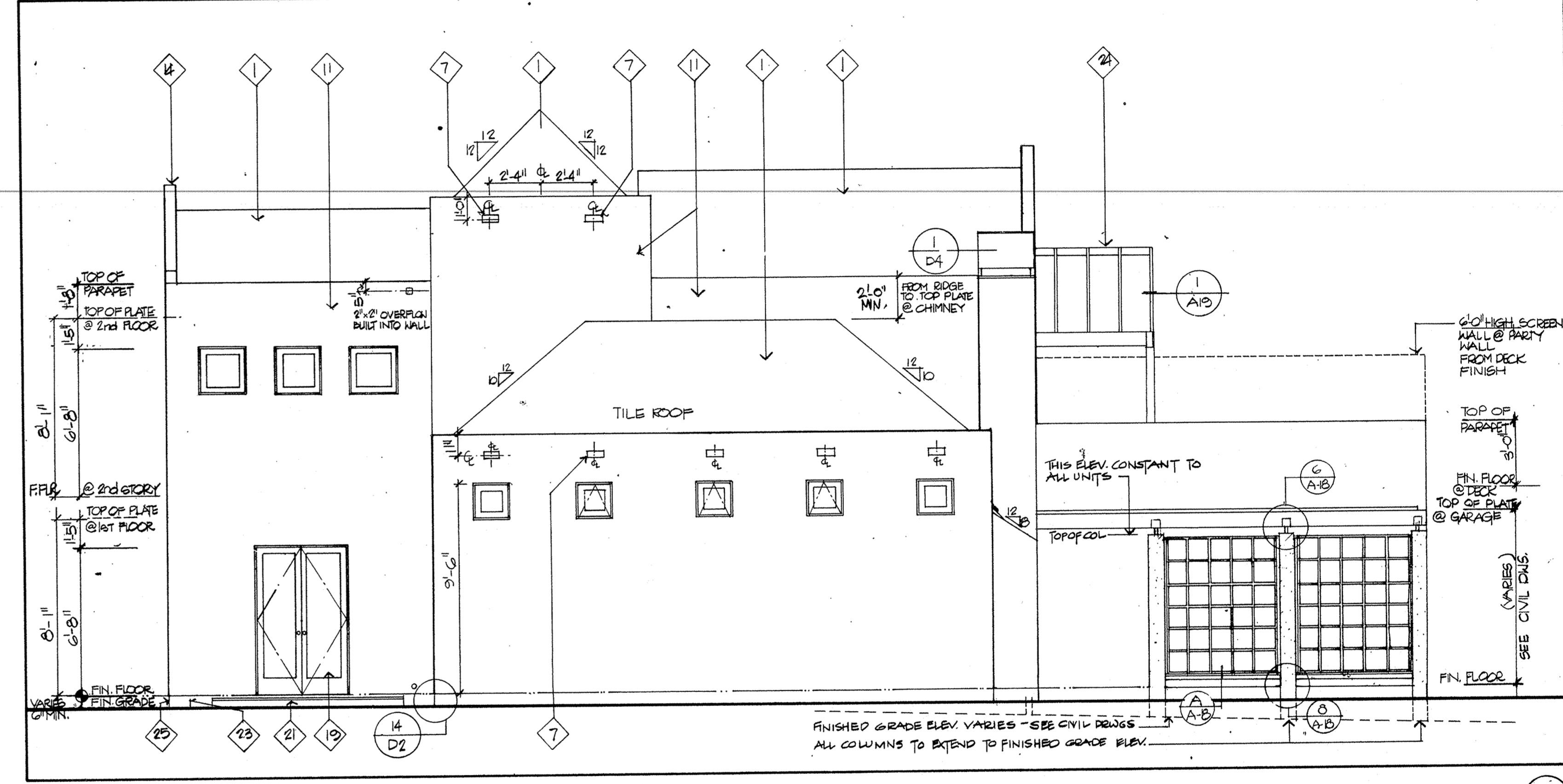

SIDE

2

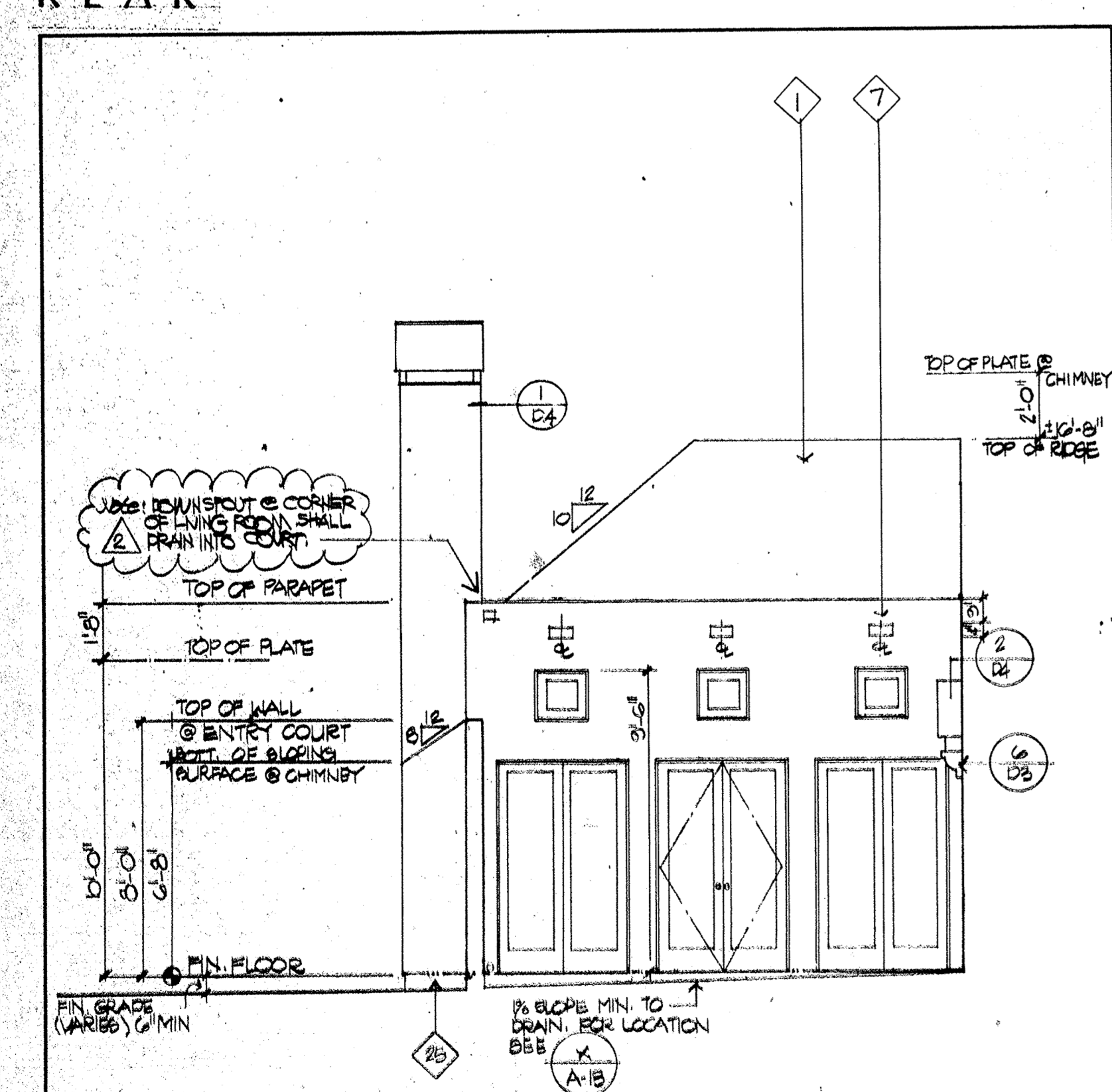

SIDE

8

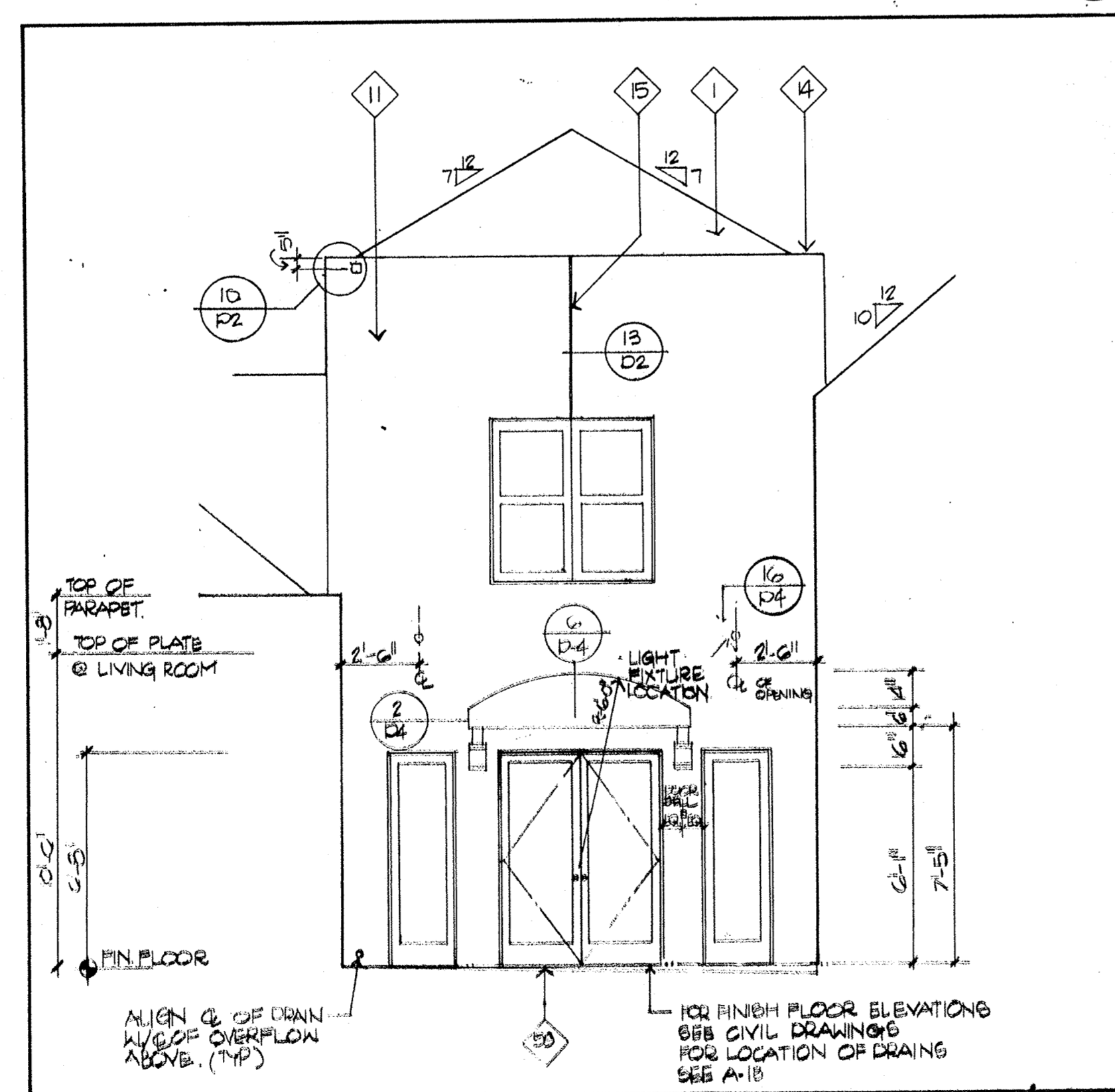

FRONT

5

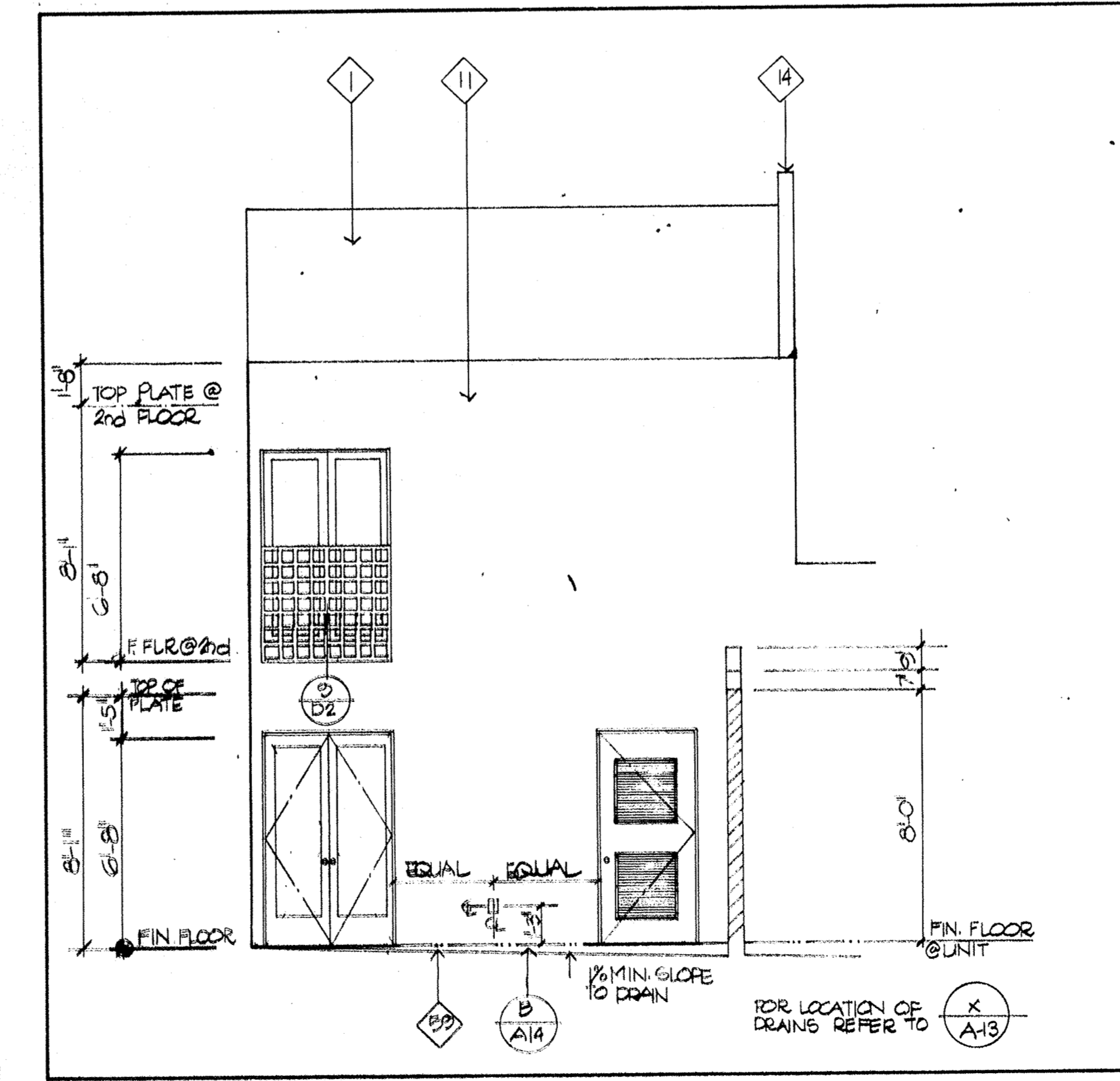

SIDE

4

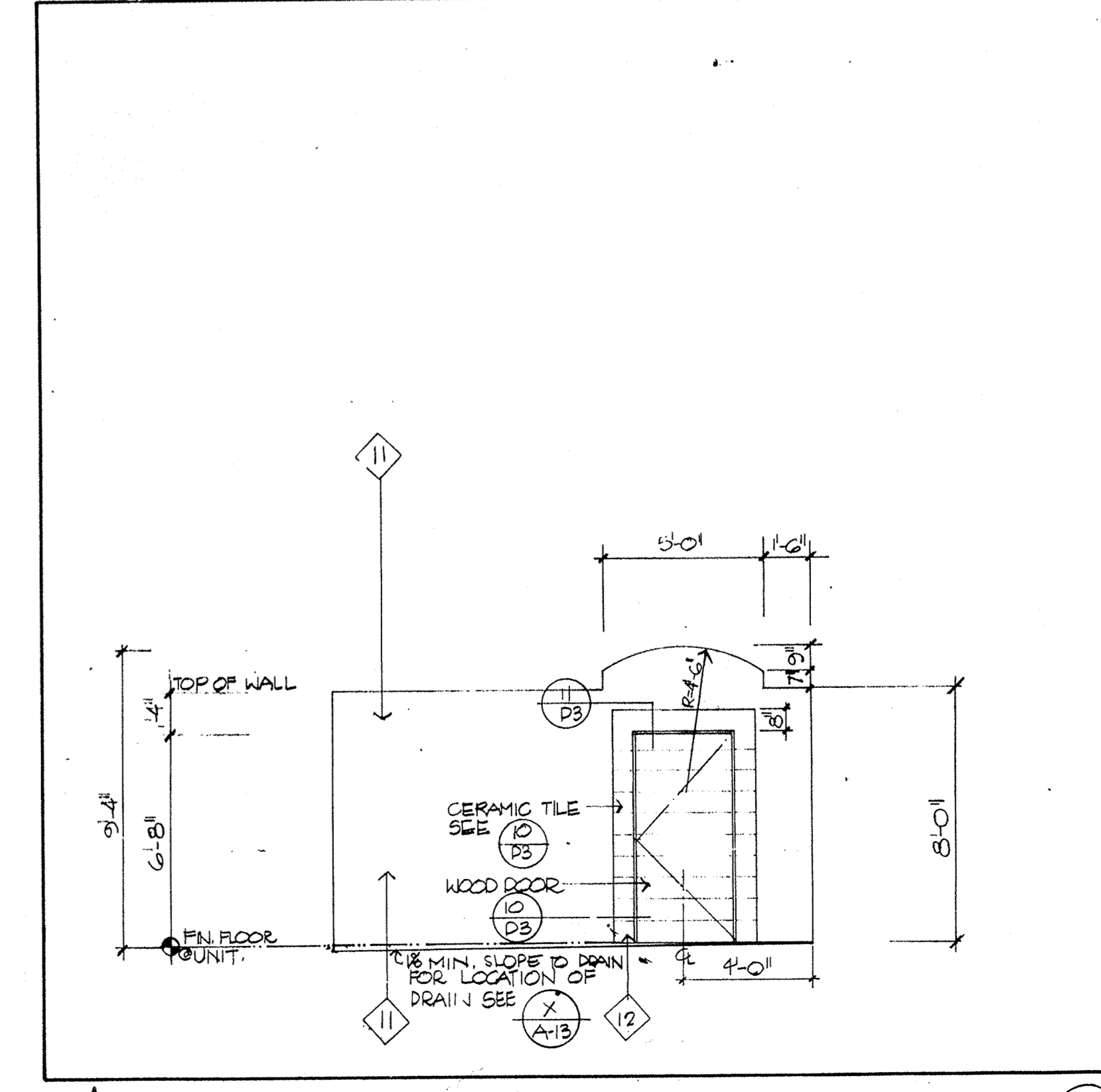

REAR

1

7/15/85 Ed. POWERS INTO COURT

no. date by

revision

Architects and Planners L. Paul Zajten

2865 E. Coast Highway
Suite 303
Corona del Mar, California
92625
(714) 975-2390

consultants

project title

U.C.S.B.

sheet title

ELEVATIONS

UNIT 1

scale 1/4" = 1'-0"

date 4/28/85

drawn M.C.

checked

project no. 106

sheet no. A11

This drawing, as an instrument of service, is the property of the architect and may not be reproduced without their permission and unless the reproduction carries their name. All designs and other information shown on this drawing are for use on the specified project only and shall not be used otherwise without written permission of the architect.

Written dimensions shall have precedence over scaled dimensions. Contractors shall verify and be responsible for all dimensions and conditions on the job and the architect shall be informed of any variations from the dimensions and conditions shown on the drawing. Shop drawings shall be submitted to the architect for approval before proceeding with fabrication.