

6

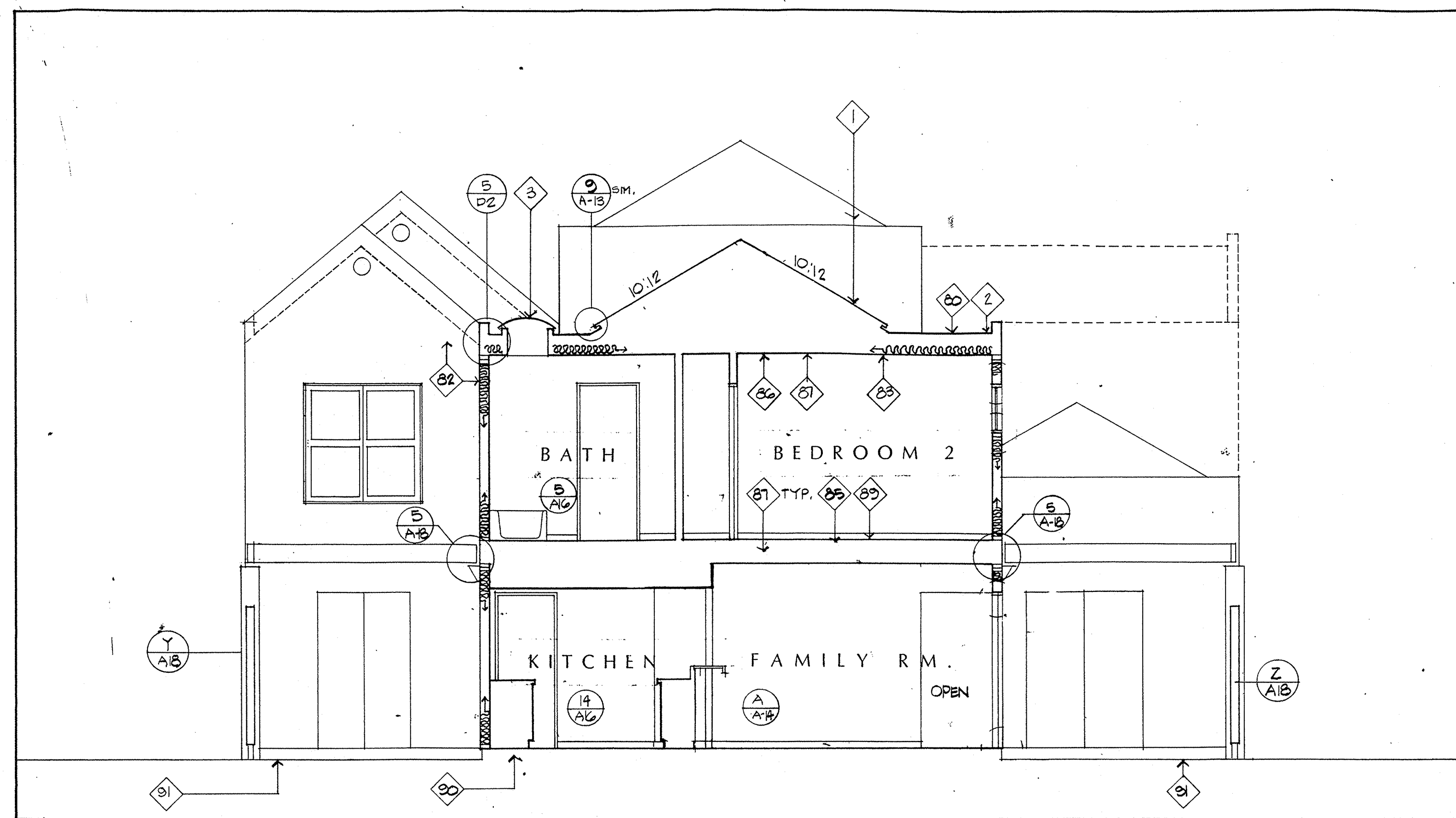

3

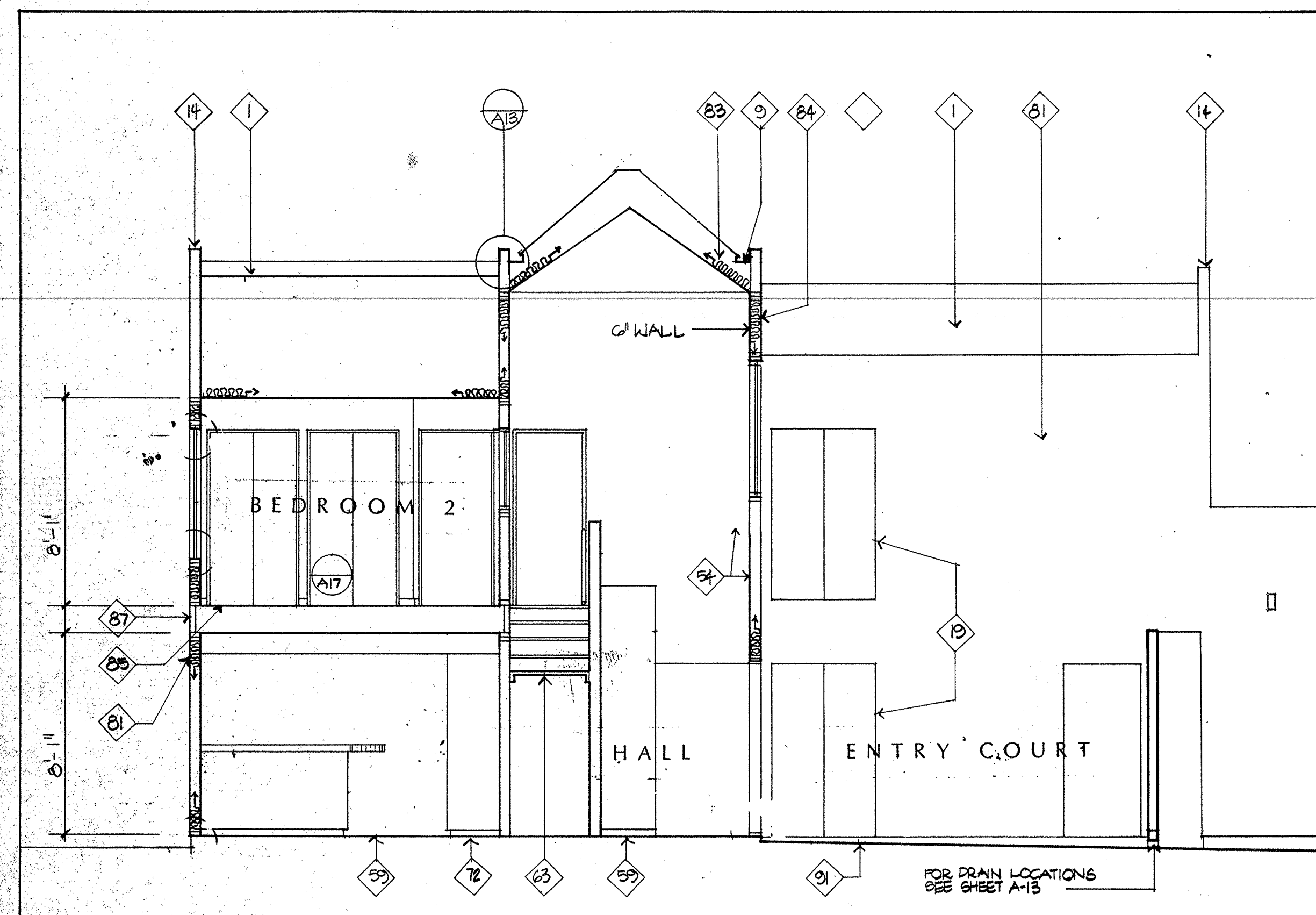

8

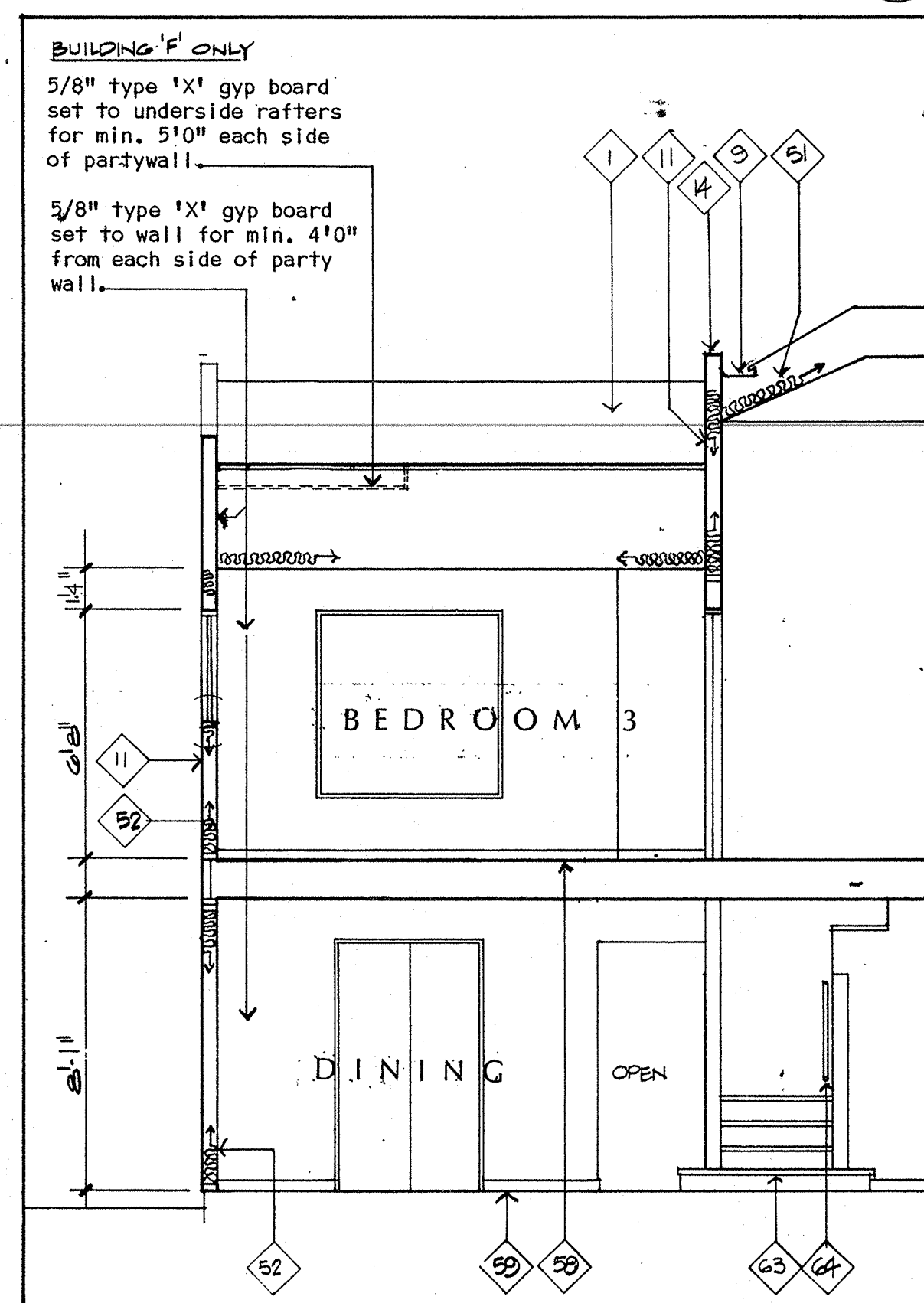

5

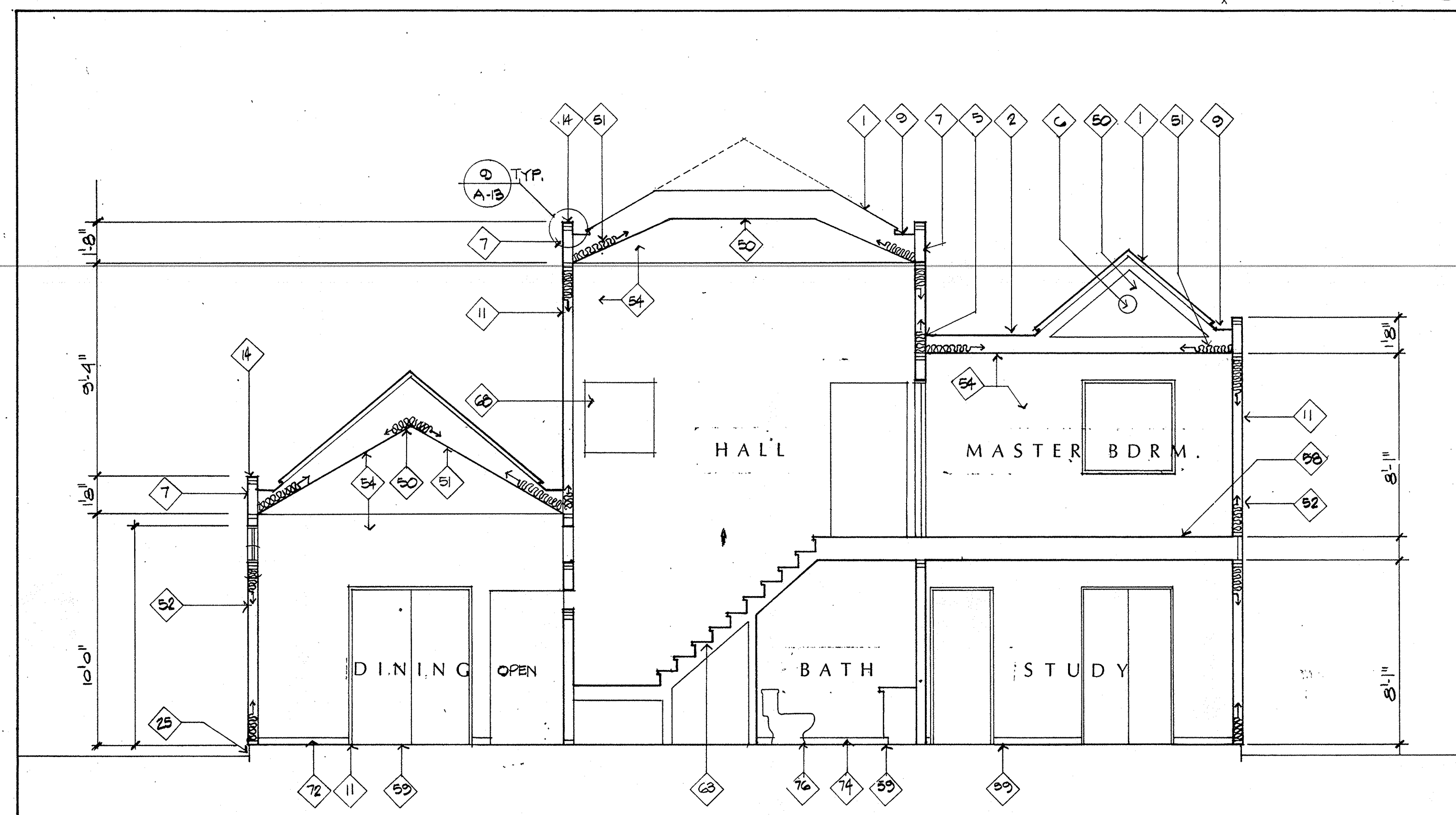

2

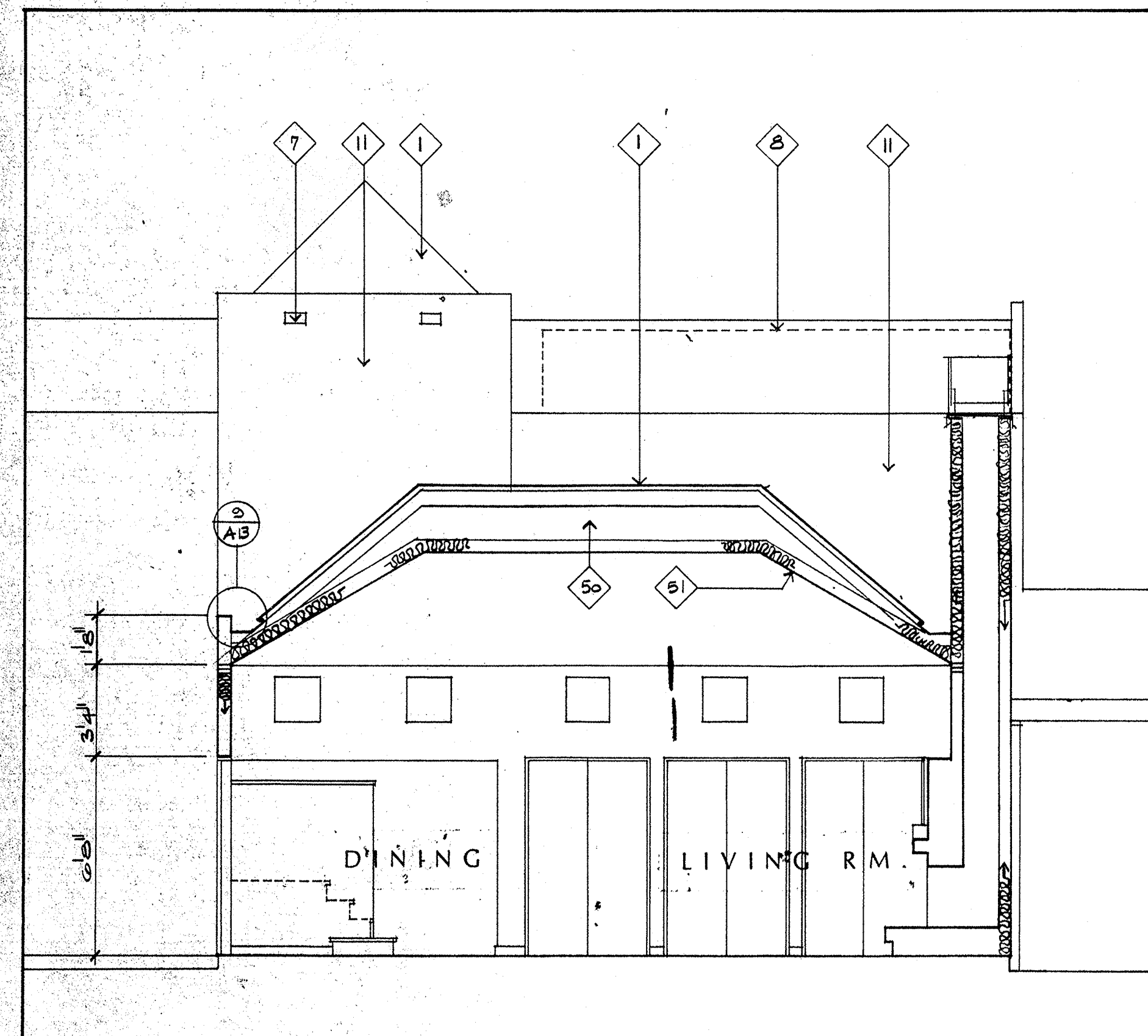

9

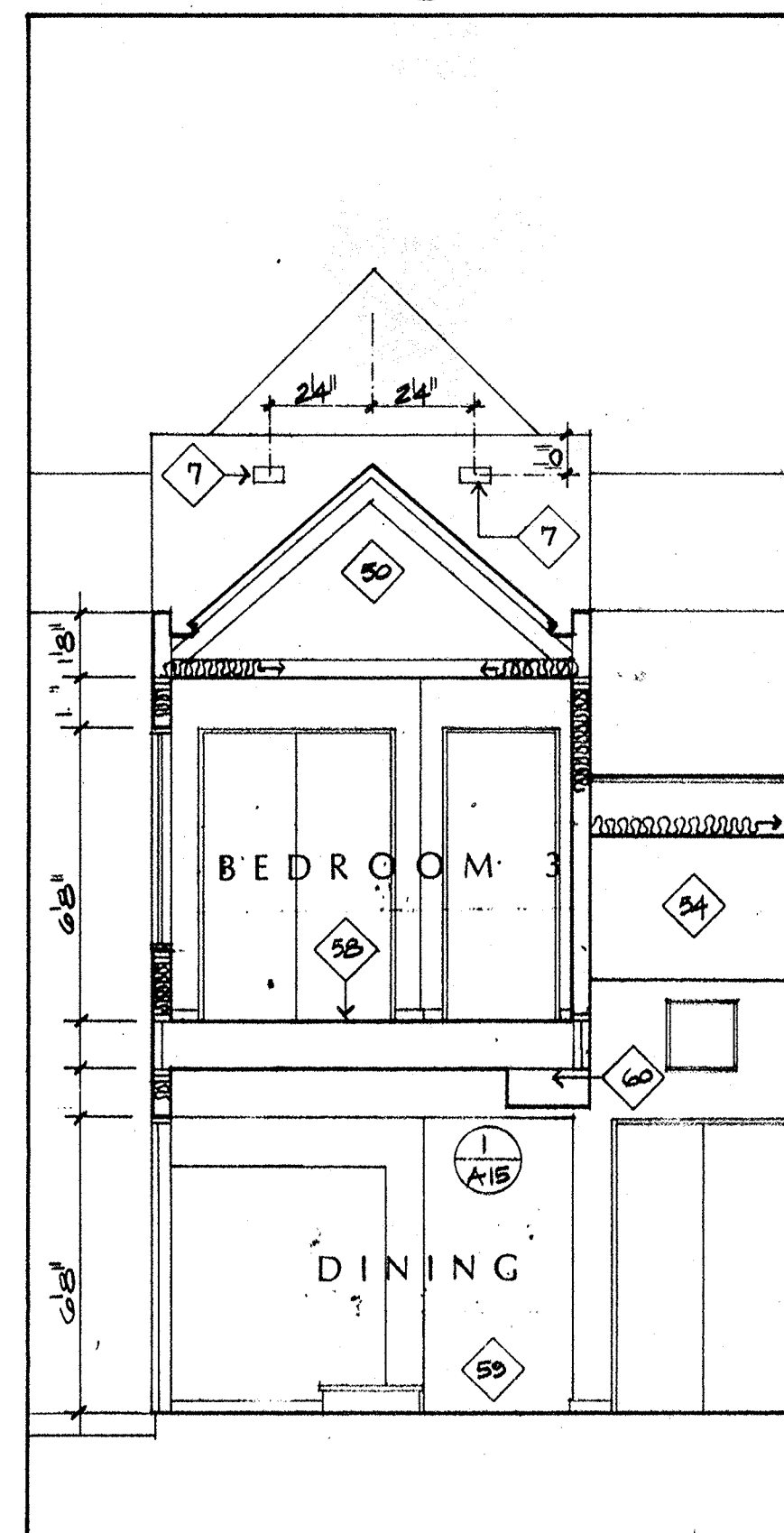

7

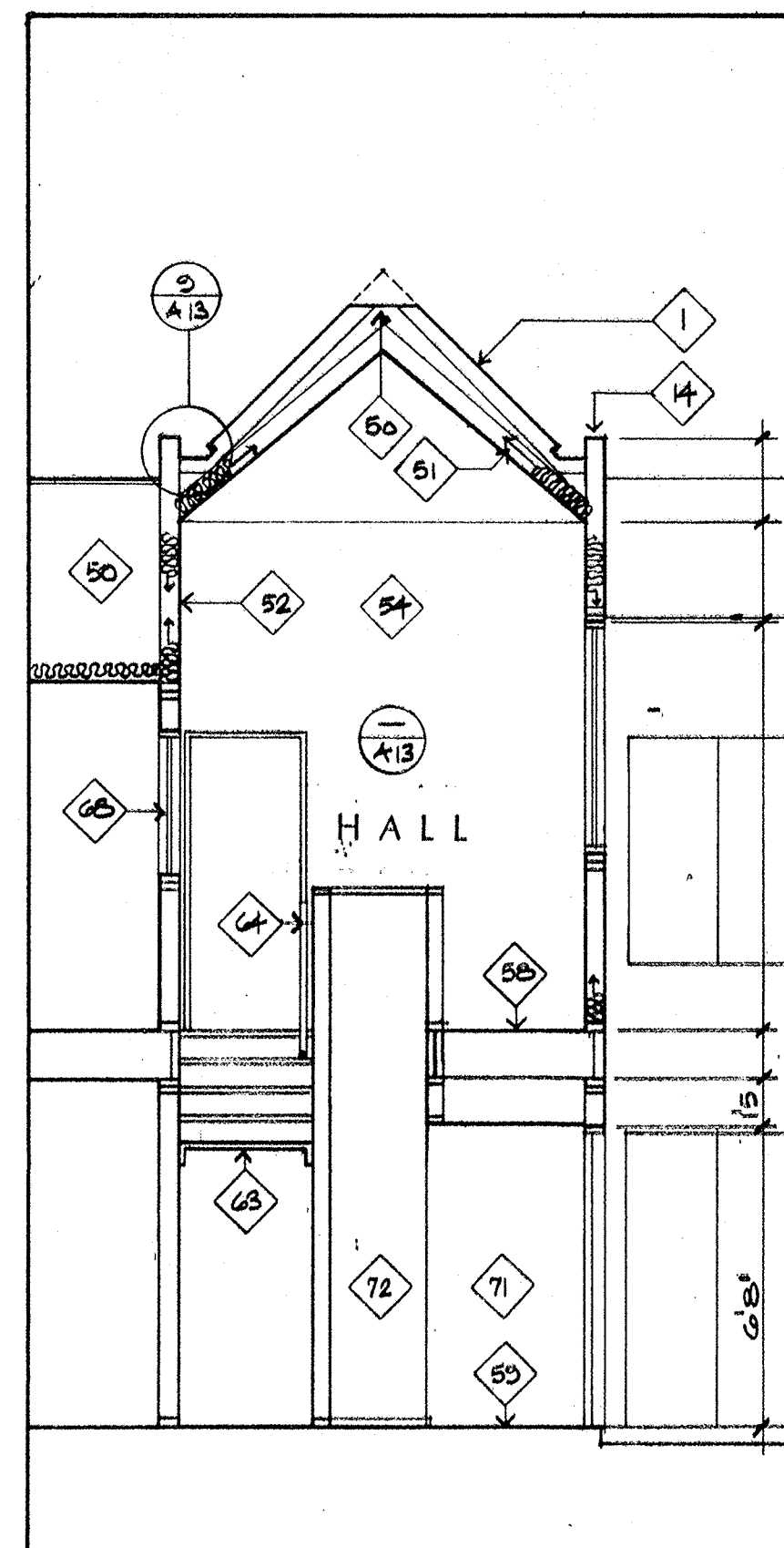

4

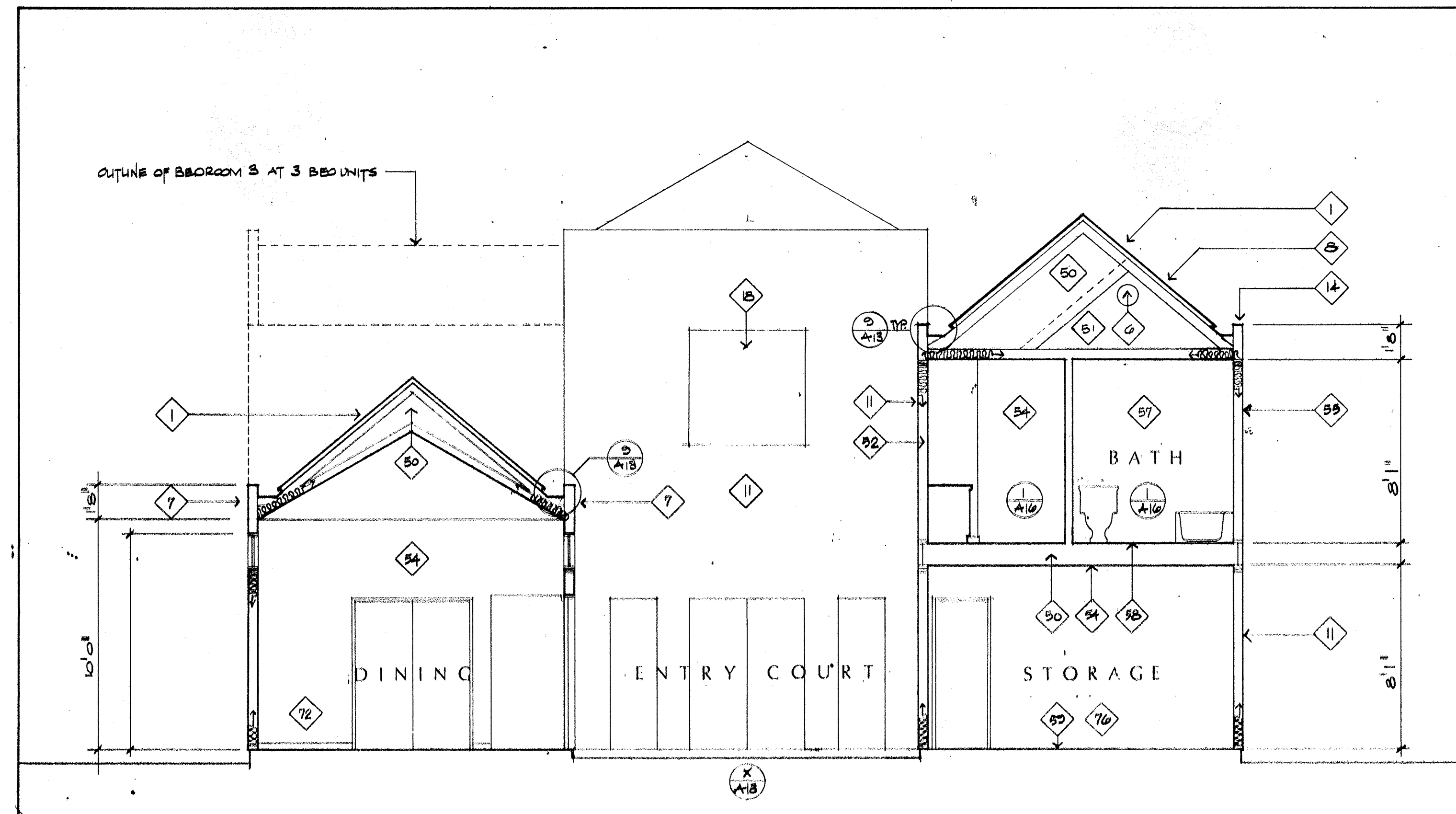

1

no. date by  
revision

**B**  
Group  
Architects and Planners L. Paul Zeffen  
2885 E. Coast Highway  
Suite 303  
Corona del Mar, California  
92629  
(714) 775-2390

consultants

project title

U.C.S.B.

sheet title

SECTIONS

scale	1/2" = 1'-0"	date	4/28/85
drawn	M.E.	checked	M.C.
project no.	106	sheet no.	A10

This drawing, as an instrument of service, is the property of the architect and may not be reproduced without the permission and under the reproduction carries their name. All design and other information shown on this drawing are for use on the specified project only and shall not be used otherwise without written permission of the architect.  
Written dimensions that have precedence over scaled dimensions. Contractors shall verify and be responsible for all dimensions and conditions on the job and the architect shall be informed of any variations from the dimensions and conditions shown on the drawing. Shop drawings shall be submitted to the architect for approval before proceeding with fabrication.

901-101