

FRONT

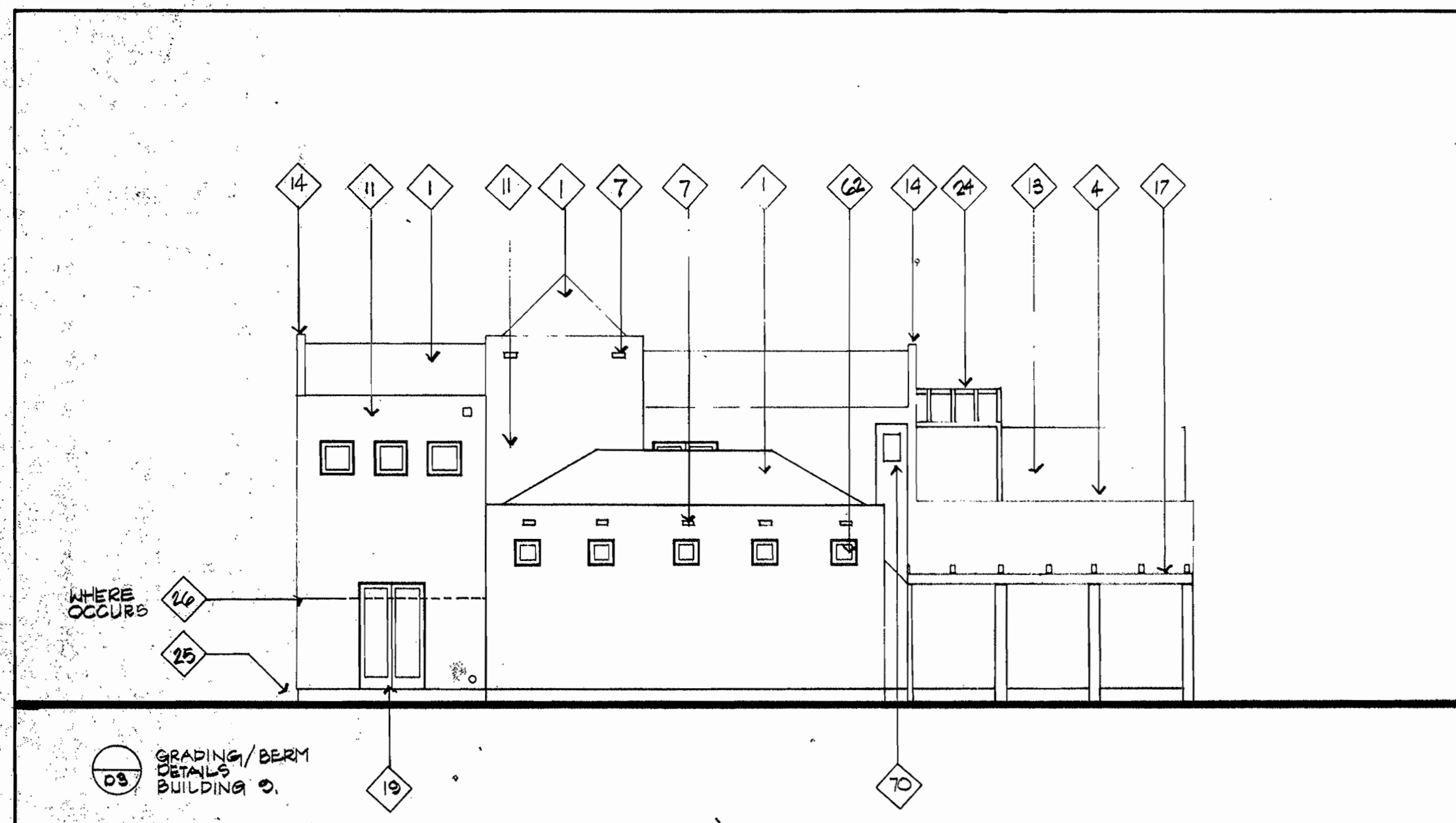

REAR



SIDE

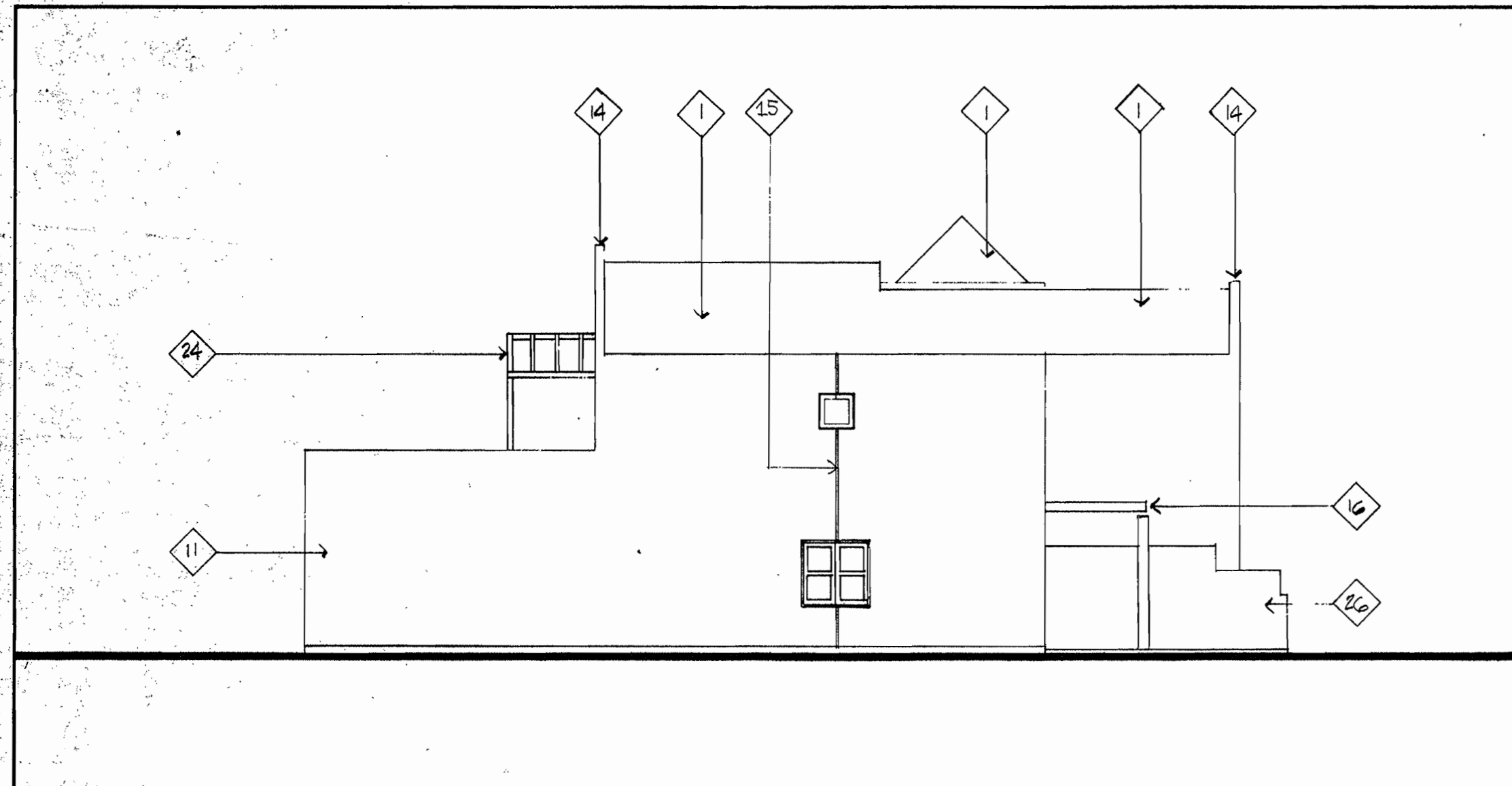

SIDE

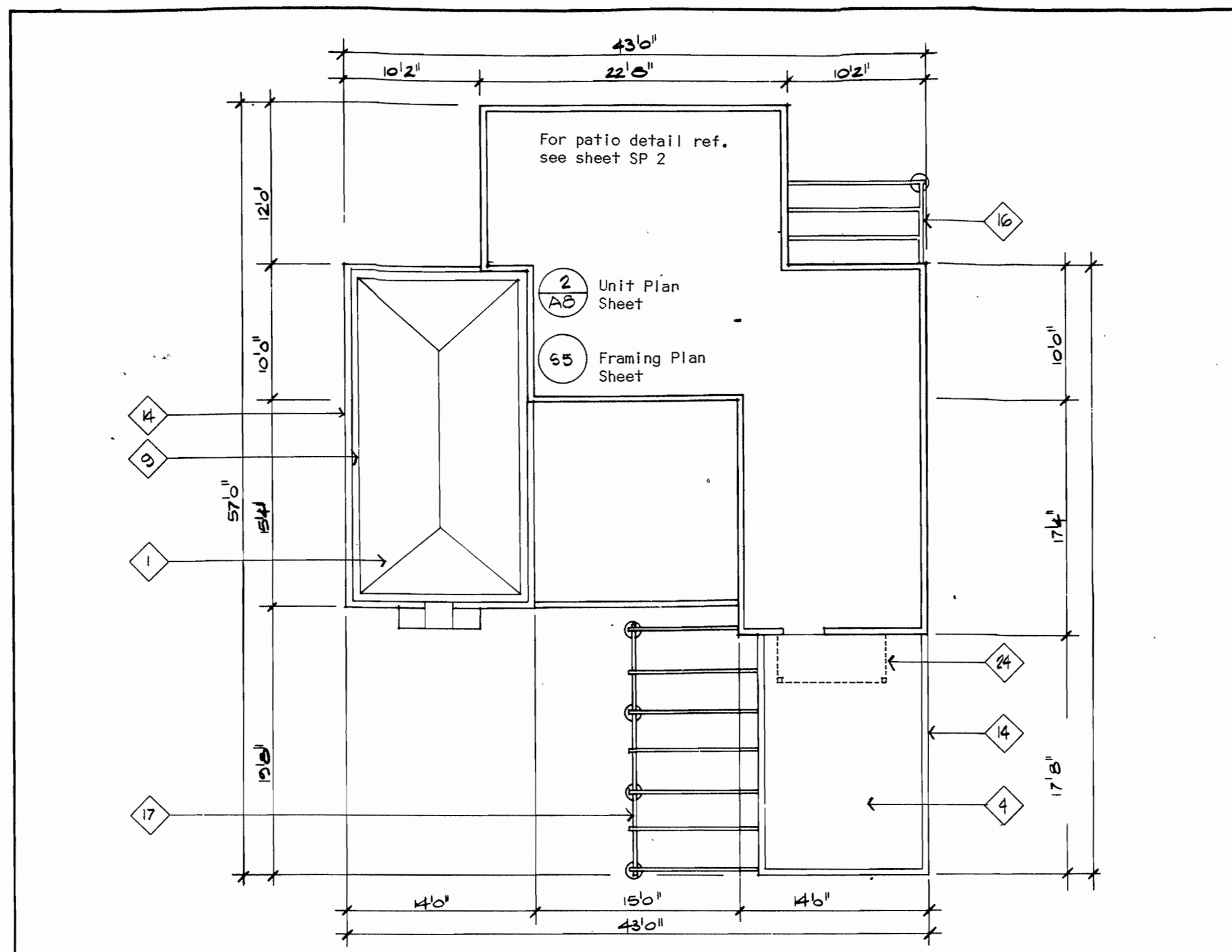

SECOND FLOOR

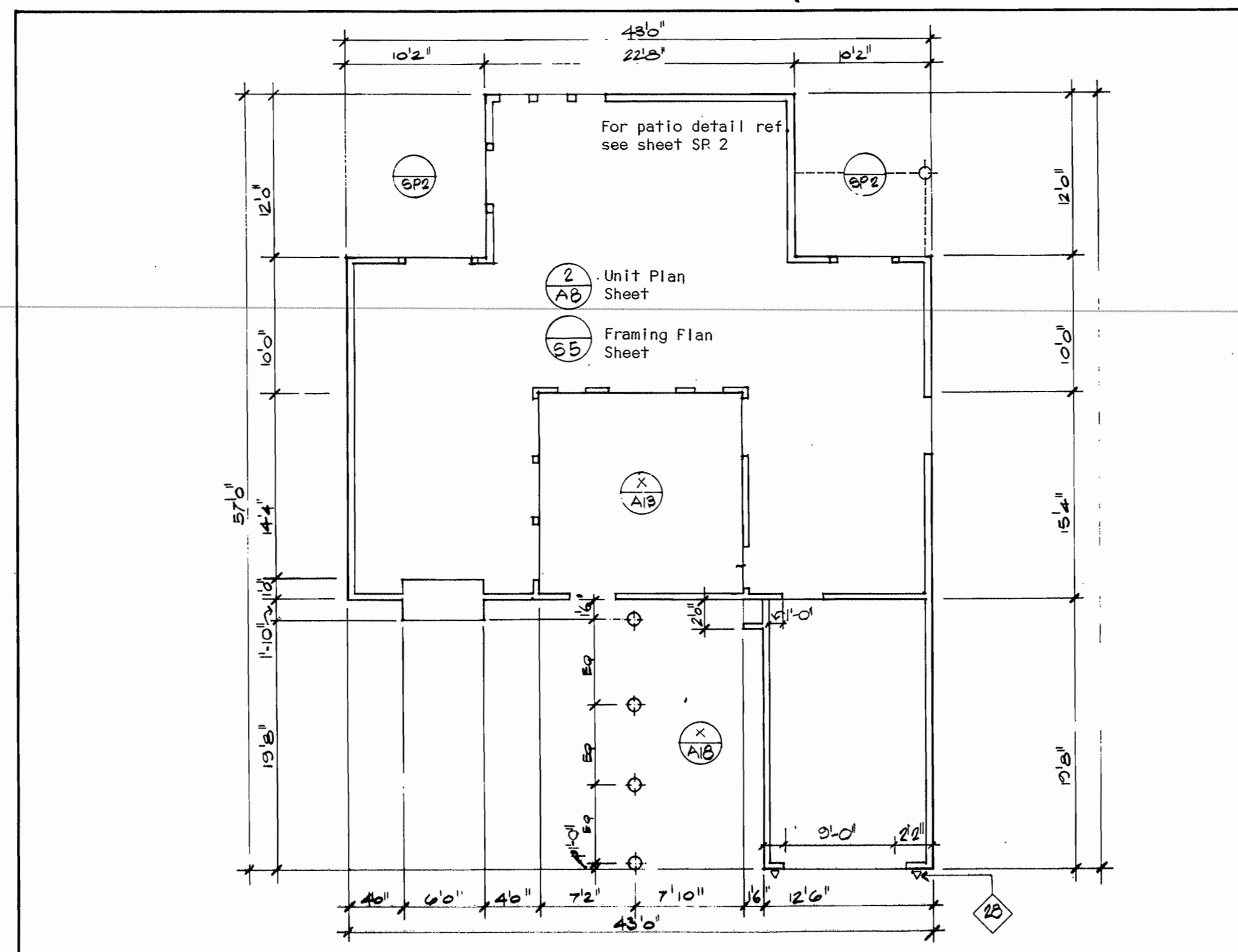

FIRST FLOOR

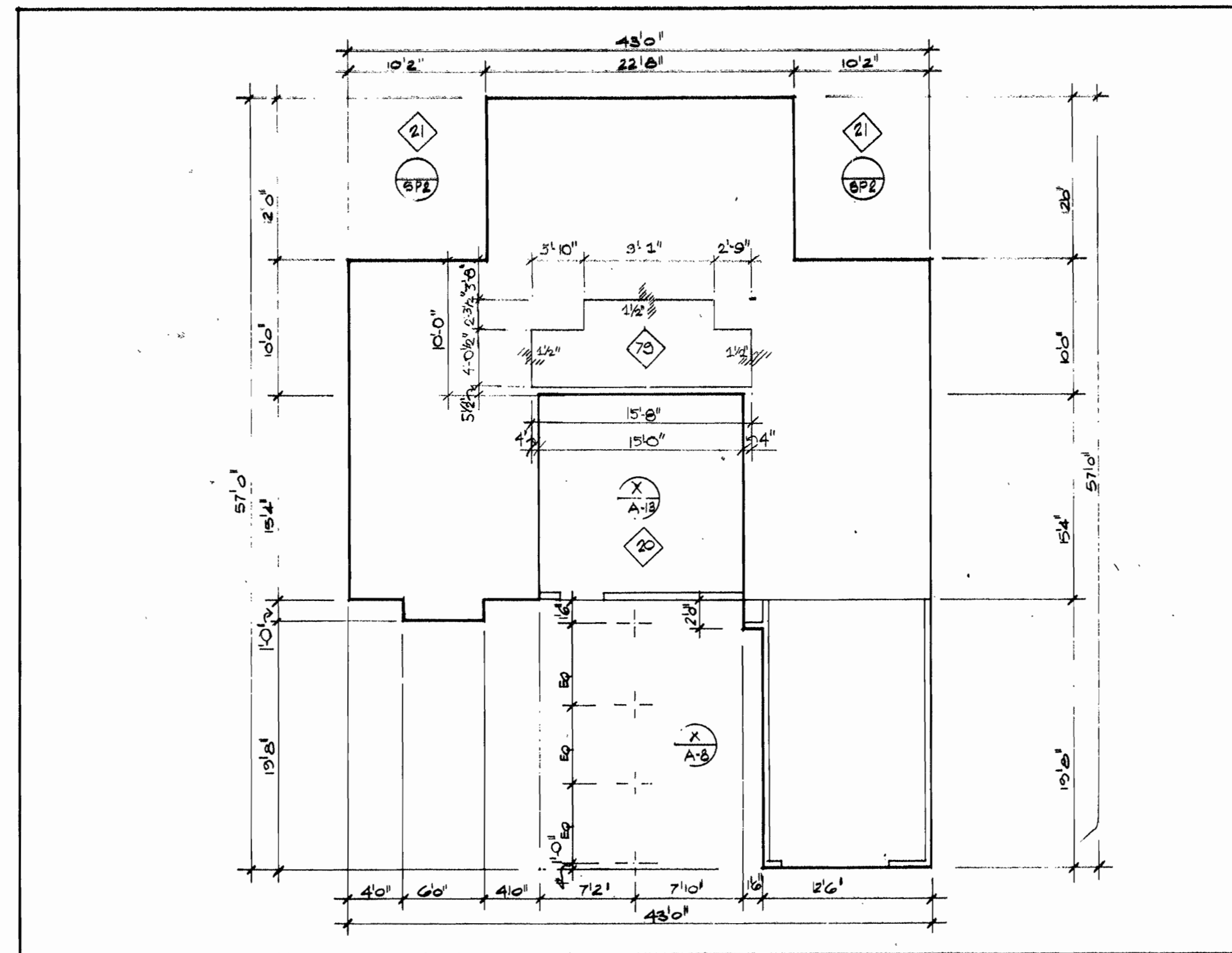

BUILDING SLAB

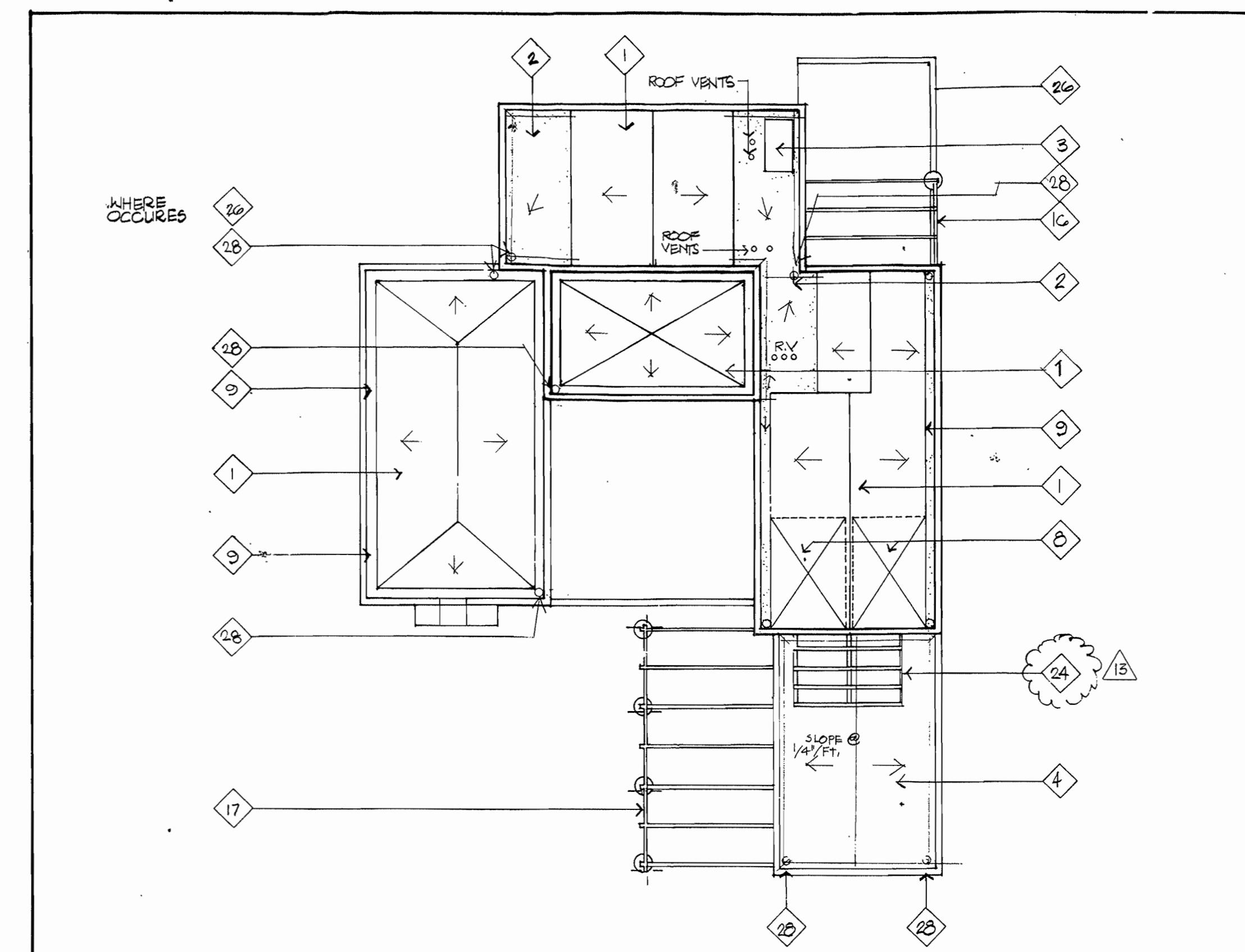

ROOF PLAN

KEY NOTES

- 1 Roof tiles on battens at gauge to suit, on bituminous felt all set to rafters. (SEE SPECS FOR WATERPROOFING)
- 2 Flat roof of bitumen roofing on sheathing on firings to fall, all set to roof joists.
- 3 Rooflight set on wood curb.
- 4 Dexotex or similar roof finish with all flashings to form weather and watertight finish to deck.
- 5 P.V.C. Flashing with counter flashing behind, formed at all vertical/horizontal junctions to form weather and watertight connections.
- 6 Attic vent with screen, built into wall.
- 7 Vent with screen, built into wall finish.
- 8 Solar panels set to roof with Class "A" shingles over felt roofing, all laid on plywood sheathing. For location see sheet SP 2.
- 9 Gutters formed bitumen roofing, see specs
- 10 Downspout
- 11 Wall finish of stucco set to 'K' lath or similar with building paper behind.
- 12 Ceramic tile set into stucco.
- 13 Screen wall of stucco finish on 'K' lath or similar with building paper behind.
- 14 galv. metal cap flashing
- 15 Control joints formed with stucco screed.
- 16 Wood treillis over patio with concrete column support.
- 17 Wood treillis to carport supported on concrete columns.
- 18 Window - aluminum sliders by selected manufacturer.
- 19 Doors and sidelights - wood, by approved manufacturer
- 20 Pavers laid to pattern on mortar bed with sand under lam.
- 21 Patio of concrete with 2" x divider strips on compacted base.
- 22 Concrete slab to carport on compacted base.
- 23 Washed coarse gravel on black polythene sheet laid on grade.
- 24 Wood trims on wood posts over deck.
- 25 Finish grade minimum 6" below plat-
- 26 Fence (omitted for clarity).
- 27 Downspout in wall discharging onto roof below.
- 28 Overflow at parapet with downspout in wall discharging onto grade, see plans for finish at grade.
- 29 DOWNSPOUT IN WALL SHALL BE A.P.S., ISOLATE WITH RESILIENT MOUNTS
- 50 For framing and roof trusses, see structural engineer's sheets.
- 51 R30 insulation at rafters where "attic" spaces or prefab trusses occur, R19 insulation at "flat roofs".
- 52 R 11 insulation to external walls.
- 53 2'0" x 2'0" attic access of 2x4 framing faced with 1/2" particle board, with insulation above.
- 54 1/2" gyp board to ceilings and walls.
- 55 For gyp board at party walls see building plans and details, sheet A6.
- 56 Shelf and pole
- 57 1/2" water resistant board behind tubs with ceramic tile finish.
- 58 Floor finish as scheduled on plywood flooring set to joists.
- 59 Floor finish as scheduled on floor slabs.
- 60 7'-0" clear ceiling height, gyp board faced soffit above.
- 61 Opening in wall above.
- 62 Window above.
- 63 Stair of wood stringers, plywood treads and plywood risers.
- 64 Wood handrail set 1 1/2" min. clear from wall face.
- 65 1" x wood lattice to landing with wood cap.
- 66 Stepped wall with wood cap.
- 67 1/2 round section applied to gyp board face.
- 68 Wood shutters to opening set to 1" x frame.
- 69 Fireplace of gyp board finish to framing. Mantle and hearth to tile finish.
- 70 Built in fireplace with metal chimney, firestop, and rain cap.
- 71 Wood trim to all windows and doors.
- 72 Wood base to all rooms.
- 73 Welded wire mesh in metal frame. Galvanized after assembly.
- 74 For kitchen and bathroom details, see sheet A16.
- 75 For built-in book shelves and return air grille, see sheet A17.
- 76 For mechanical and plumbing equipment see engineer's sheets.
- 77 3" x 4'-0" wide concrete path with score lines 4'-0" on center on compacted base (verify compaction requirements with soil report).
- 78 8" diameter concrete column(s) on concrete footing. See structural sheets for details.
- 79 Depress slab 1 1/2" for tile.

KEY NOTES TO SHEETS A1 THRU A12

26 AUG 85 E.J. REVISION
 26 AUG 85 E.J. REVISION DOWNSPOUT IN WALL

no.	date	by
1		

revision

Group
 Architects and Planners L. Paul Zajfen
 2885 E. Coast Highway
 Suite 303
 Corona del Mar, California
 92625
 (714) 675-2390

consultants

project title
U.C.S.B

sheet title
BUILDING PLANS ELEVATIONS

BUILDING: 27

scale	date
1/8"=1'-0"	4/26/85

drawn	checked

project no.	sheet no.
106	A 1

This drawing, as an instrument of service, is the property of the architect and may not be reproduced without their permission and unless the reproduction carries their name. All designs and other information shown on this drawing are for use on the specified project only and shall not be used otherwise without written permission of the architect.

Written dimensions shall have precedence over scaled dimensions. Contractors shall verify and be responsible for all dimensions and conditions on the job and the architect shall be informed of any variations from the dimensions and conditions shown on the drawing. Shop drawings shall be submitted to the architect for approval before proceeding with fabrication.

901-101